2 CENTS
RECORD-AMERICAN GREATEST CIRCULATION IN NEW ENGLAND

BOSTON AMERICAN
EVENING

8 STAR RACE ENTRIES

Entered as second-class matter at Boston Postoffice
Copyright, 1939, by H. R. Newspaper Publishing Co.
VOL. XXXVI—NO. 60 BOSTON, MONDAY, MAY 29, 1939 32 PAGES PRICE 2 CENTS

REPORT SMITH OVER SCOTLAND

STORY ON PAGE 2

Memorial Day—Downward through the years swings the invincible Grand Army of the Republic. Commander Wm. F. Dodge, 93, of Lynn's General Lander Post salutes the Stars and Stripes, held by Grace Donovan, while her friend, Joy Ward, stands by . . . a color guard of the future. Scene is Pine Grove cemetery, Lynn.

'BABY CLIPPER' OVER IRELAND?

LONDON, May 29 (INS)—A report received in London tonight stated that Thomas H. Smith, American flier, was over Wigtownshire, Scotland, at 4:15 p. m. today (12:15 p. m. Boston time).

Boston Evening American Photo

THOMAS H. SMITH
Flier in Final Check

A tiny plane believed to be the four-cylinder monoplane in which the Los Angeles flier set out from Old Orchard, Me., yesterday, was sighted at a very high altitude three miles inland from the Wigtown coast.

Wigtown is a county on the southwesternmost tip of Scotland.

A plane answering the description of Smith's "puddle jumper" previously had been sighted over Londonderry, northern Ireland, at 3:20 p. m. (10:20 a. m. E. D. T.)

Meanwhile, the British Air Ministry for the second time during the day denied persistent reports that Smith had made a landing at Foynes, the trans-Atlantic mail plane base, refueled and taken off for England.

Officers at Baldonnel and other Irish airports likewise denied the Foynes landing.

The chief officer of the Portpatrick Coast Guard station on the Scottish coast said no sign had been seen of Smith despite a close watch. Smith would normally have struck across Portpatrick from Londonderry.

Weather was perfect and visibility excellent throughout most of the British Isles.

Fog Hid Smith's Fate Soon After Takeoff

OLD ORCHARD, Me., May 29 (INS)—Rain and fog over the North Atlantic today obscured the fate of Tom Smith, 25, Los Angeles flier, who lifted his midget plane into the air at dawn yesterday on a perilous and unauthorized flight to Europe.

Smith was hopeful that the 65-horsepower, four-cylinder engine of the "Baby Clipper," as he christened it, would carry him 2800 miles to Slyne Head, Ireland, or perhaps farther, to England, by noon today. He estimated that the 150 gallons of gasoline would keep him aloft 40 hours at normal cruising speed of 85 miles an hour.

At 4:50 a. m., E. S. T., yesterday morning Smith headed his tiny monoplane, which is not equipped with radio, into the Atlantic mists, and about two hours later a plane believed to be his circled twice over the airport at St. John, N. B., his "jumping off" place on the "Great Circle" route to Europe.

"I've been preparing for this flight for seven years," Smith, a

Continued on Page 10, Column 2

Boston Evening American Photo

THOMAS H. SMITH'S WEE "BABY CLIPPER," IRELAND BOUND
It Soared Aloft With Push, But Without Official Permit

Wages of Sin: Youth's Body In Morgue, Pal Faces Court

The battered body of a boy on a marble slab at Southern morgue, a police officer with a cut leg, a South End man behind bars at City prison—and a pile of cigarettes—were all that remained today of what police called a tragic attempt to burglarize a Beach street building in downtown Boston.

THEODORE RADZIK
Plunges to Death

For that pile of cigarettes, Theodore Radzik, 21, of Dorchester street, South Boston, died in a spectacular plunge, Patrolman Timothy Wallace nearly lost his life and Eli J. Arsenault, 29, of Canton street, South End, faces prison on burglary charges, police said.

Radzik, who has been in criminal courts since he was 14 years old, died as he raced madly over the roof of the Beach building and stumbled over the edge while police guns blazed.

HANGS BY ARM

Patrolman Wallace, one of six members of the special service squad in pursuit, fell through the skylight and dangled by one arm in an airshaft 100 feet deep several minutes, until he regained the rooftop, unaided.

Arsenault, also in police toils previously on burglary, larceny and auto theft charges, was nabbed as he hid behind a chimney to avoid bullets and capture, detectives said.

CALLED BY OWNER

The small heap of cigarettes was piled on the floor of the restaurant by thieves who had broken open a cellar window—pitiful evidence that "the wages of sin is death."

Police identified the dead man

Continued on Page 9, Col. 2

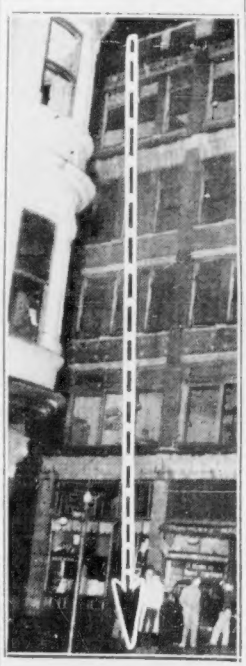

Boston Evening American Photo

DEATH SCENE—Racing madly over the roof of this Beach street building with police in pursuit, Theodore Radzik, reformatory parolee, stumbled over edge and plunged to his death (arrow).

KILLED BY FARM TRACTOR

MORRILL, Me., May 29—Lewis Dodge, 25, was dead here today, crushed beneath a farm tractor he was operating. Medical Examiner O. S. Vickery said he died instantly.

Baby Clipper Radio 'Flash' Proves Fake

A radio "fake" angered the nation today with what presumed to be an authentic report to the effect that Tommy Smith, Los Angeles sportsman, had landed in Ireland in his four-cylinder, 65-horsepower "baby clipper," had refueled and had taken off again for London.

The report, widely broadcast and credited to a radio news service, was so circumspect it gave a location for the landing, and quoted Smith on the exigencies of the flight. This happened soon after noon, following cable reports a plane had been sighted over Ireland.

Newspaper offices were immediately flooded with telephone calls, and to every caller each newspaper was forced to give the same answer:

"There is no word of his having landed. The only report is that a plane, unidentified, was sighted over Londonderry, Ireland, and later over Wigtown, Scotland."

The broadcasting of the "fake" aroused universal indignation.

INDEX

WHERE TO FIND COMICS

Annie Rooney	14	X-9	25
Puffie	28	Blondie	11
Hatlo	28	Skippy	25
Henry	13	Mandrake	5
Popeye	25	Phantom	
Bringing Up Father			23

FEATURES

Austen Lake	27
Boston After Dark	19
Classified Advertisements	24
Crossword Puzzle	14
Editorial	18
Elsie Robinson	19
Financial	23
Marry-Go-Round	18
Poor Young People	28
Radio	31
Society	20
Sports	26, 27, 28, 29, 30, 31
Theaters, Films	14, 15
The Young Mr. Lincoln	28

BACKUS OUSTER FAILS, 2-2

By a two-to-two vote, the state public utilities commission failed today to remove John H. Backus from his position as director of the securities-sales or "blue sky" division of the public utilities department.

Ouster proceedings had been brought against Backus by Governor Saltonstall, who charged him with official misstatements.

The tie vote left two alternatives to Governor Saltonstall if he desired to continue his efforts to remove Backus.

Under the statutes the governor has the individual power to remove Backus. Or, if he chose, Saltonstall might ask the commission to submit a transcript of evidence taken during lengthy hearings on the ouster, to John J. Curley, fifth member of the commission who has been ill.

The deadlock vote of the public utilities commission today was announced by the governor. He said Chairman McKeown and Commissioner Grant voted against the Backus ouster. Commissioners Whouley and Webber in favor of it.

The governor said he might comment further after he had had opportunity to study reports of the meeting and determine what impelled the vote of each commissioner.

Saltonstall charged Backus with "falsely impugning my motives" as a result of statements the director made before a legislative committee in discussing the chief executive's "economy" recommendation for abolition of the "blue sky" division.

WEATHER

Local — Scattered thunder showers this afternoon; fair and cooler tonight and Tuesday; moderate southwest to west winds.

TEMPERATURES

12 mid. 71	5 a. m. 68	10 a. m. 80
1 a. m. 72	6 a. m. 70	11 a. m. 82
2 a. m. 68	7 a. m. 72	
3 a. m. 68	8 a. m. 74	
4 a. m. 67	9 a. m. 77	

Warmest this date, 96 in 1929.
Coldest this date, 39 in 1902.

OBSERVATIONS IN BOSTON

	8:30 a. m.	8:30 p. m.
Barometer	29.69	29.65
Humidity	72	79
Wind Direction	W	SW
Wind Velocity	10	10

High Tide—9:20 p. m.
Low Tide—2:59 p. m.
Height of Tide—10 ft. 6 in. p. m.
Length of Day—14 h. 59 m.
Sunrise 5:12 a.m. Sunset 8:11 p.m.
Moon Sets—3:33 a. m. Tuesday.
Morning Stars—Mars, Venus Jupiter, Saturn.

Youth Lays Collings Murder to Hub Men

CHICAGO, May 29—Slayers of Benjamin Collings, who was bound and thrown from his yacht in Long Island Sound, off Stamford, Conn., eight years ago, were a Boston rum runner and his son, a 22-year-old alleged lake pirate asserted today.

The statement was made by Noble Charles Chambers, formerly of Gloucester, Mass., who had told police earlier that he was an eyewitness to the slaying and to the subsequent assault on Collings' young Boston wife.

Young Chambers also told Chicago police he witnessed the murder of a man outside Gloucester, where the victim was thrown off a boat and his wife and child set adrift.

Police at Gloucester said, however, that they have no record of such a case.

CITE HIS RECORD

Massachusetts state police said their records showed Chambers was picked up as a vagrant in Pittsfield, May 21, 1937, but was released, and that he was arrested in Boston on suspicion of breaking and entering in the nighttime, but was released April 6, 1938.

Two years ago he was arrested at South Bend, Ind., as a fugitive from a larceny charge and was turned over to police of Michigan City, Ind. There is no record immediately available as to disposition of that case.

Since its occurrence in September, 1931, the Collings murder has been a mystery to which, apparently, there never would be found a definite clue.

The nation's leading criminologists have had a finger in the long investigation, but always the result has been the same—nothing.

However, the story told by Chambers, arrested with Darnel Stevens, 22, while allegedly stripping a boat in Jackson Park harbor, gives credence to the theory that a man and a boy were "in on" the slaying.

Benjamin Collings

Chambers, who said Collings was slain by mistake in belief that he had informed on the Boston rum runner, declared he worked for the rum runner and his son.

The boy who accompanied two men aboard the Collings yacht, Penguin, off Stamford, was described as about 17 years old by the victim's widow, the former Lillian Chelius of Moultrie street, Dorchester.

She is the daughter of a former director of the Boston Symphony Orchestra and now lives in Stamford with her 13-year-old daughter, who was also on board the yacht.

Continued on Page 10, Column 3

MRS. LILLIAN C. COLLINGS
Mate's Slaying Is Recalled

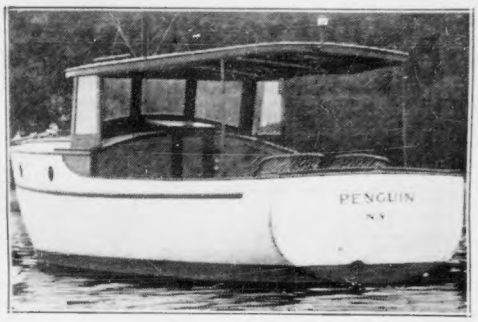

International News Photo

COLLINGS DEATH YACHT
Sportsman Was Shoved Overboard

DR. CABOT WILLS WOMAN $100,000; LEAVES MILLION

Containing a $100,000 legacy to a Brookline woman as its only individual bequest, the will of the late Dr. Richard Clarke Cabot, professor of social ethics at Harvard University, was filed today in Middlesex probate court.

The document disposes of a Boston Brahmin art fortune estimated privately at well in excess of $1,000,000, leaving most of the money in trust for charitable purposes.

Two brothers of the doctor, who died May 7, a few weeks after he had made an outright gift of $50,000 to Simmons College to provide a school for social work, were not mentioned as beneficiaries.

WOMAN BENEFICIARY

They are Dr. Hugh Cabot of the Mayo Clinic in Rochester, Minn., and Prof. Philip L. Cabot of Milton who teaches in the Harvard Business School.

Principal private beneficiary under the terms of a codicil to the document is Mrs. Nina Halfdan Lee of Worthington road, Brookline, identified by counsel as the wife of the president of the Eastern Gas and Fuel Association.

Mrs. Lee received $100,000 outright, while relatives and servants of the Cabot family benefit under lifetime trusts, principal of which reverts eventually to the main trust fund established for charitable purposes.

The bulk of the estate is left in trust to be used for philanthropic causes "at the discretion of the trustees," and to carry on unfinished work begun by the Ella Lyman Cabot Foundation.

The Foundation was established in 1934 "for the promotion of art, literature, music, science, psychology, education and religion" on funds left by the late Mrs. Cabot.

The only explanation for the bequest to Mrs. Lee was given by counsel as follows:

"The deceased had been friendly with the Lee family for many years."

One trust fund of $100,000 was

Continued on Page 7, Column 2

All editions of The Boston Evening American will be omitted tomorrow, Memorial Day.

Read the Daily Record for latest news and sports events and the regular American comics.

They've Got What It Takes

NEAR—Patricia Burke Ziegfeld, daughter of actress Billie Burke and the late Flo Ziegfeld, Broadway producer, shown leaving marriage license bureau with William Robert Stephenson, dancing instructor, whom she will wed on June 10.

International News Photograph Service

Mrs. Kennedy Returns; Met By Parents

NEW YORK, May 29 (INS)—Mrs. Joseph P. Kennedy, wife of the U. S. ambassador to Great Britain, came home today on the liner Normandie for a short visit with her parents, John F. Fitzgerald, former mayor of Boston, and Mrs. Fitzgerald.

Slim and chic in a blue serge suit, blue hat trimmed with white lace, and a silver fox fur, Mrs. Kennedy was making her first visit to this country since March 9, 1938. She traveled alone, leaving her husband and nine children in Europe.

After a few days in New York, which will include a visit to the World's Fair, she said, she will go to Boston with her parents. She has booked return passage on the United States liner Washington for June 14, which will get her to England in time for her daughter Eunice's debut at the embassy on June 22.

Being hostess at the London embassy, Mrs. Kennedy said, was hard work, "but great fun all the time."

"Even the weekends have become rather hectic," she added. "Most of the crises have occurred during weekends."

FATHER SEES TRUCK CRUSH GIRL TO DEATH

Torn from her father's grasp when a truck struck her, four-year-old Rose Lamattina of 949 Albany street, Roxbury, was drawn beneath the vehicle's wheels today and crushed to death.

The accident occurred before the horrified father, John Lamattina, 40, who had another daughter, two-months-old Eleanor, in his arms, could do anything to save the older girl.

The children are two of eight in the family and the father, a WPA worker, was taking care of the two while the mother, Mrs. Mary Lamattina, was out shopping.

Lamattina had taken the girls for a walk, carrying the baby, and was returning across Albany street, at Dearborn square, when the accident occurred.

Police took to Dudley street station, for questioning, the alleged driver of the truck, Burpee Crowell of Eustis street, Roxbury.

EVENING CLASSES
LINCOLN
PREPARATORY SCHOOL
Preparation for College Entrance by certificate or examination
All High School Subjects
Classes Open to Men and Women
Summer Term Begins June 6
Enroll Now Catalog on Request
390 HUNTINGTON AVE., BOSTON
Telephone Kenmore 5177

MERCURY CLIMBS, BUT FAIR, COOLER HOLIDAY LIKELY

With the thermometer hourly touching new highs for the year, Boston stripped to its shirtsleeves today, hopeful of a less humid Memorial Day holiday.

Despite the climbing mercury, which touched 82 at 11 a. m., a degree higher than yesterday at the same time, the city was a bit more comfortable, because of lowered humidity.

Fair skies and cooler breezes were promised by the weatherman for tomorrow, indicating an ideal holiday, so far as the weather gods can make it so. Gentle southwest winds were predicted.

Today's blazing heat followed a disastrous electric storm last night which left thousands of dollars worth of damage in its tangled wake.

WIDESPREAD DAMAGE

The celestial air raid dropped bolts on houses in Boston, Quincy, Brockton and along the South Shore, while in Brockton drivers were startled to see manhole covers blown up by accumulated gas to a height of 50 feet. Striking Greater Boston late in the afternoon the storm drove the temperature down 22 degrees in two hours, from 90 to 68.

In the blinding downpour here a street car and an oil truck collided, causing injuries to at least two persons, while motorists who were halted by red and amber lights at Washington st. at Summer st. discovered that they were "frozen" that way by the storm.

PUTS OUT LIGHTS

At Washington and State sts. and at Staniford st. the lights went out. Even the police two-way radio went blank for a time.

Police estimated there were 200,000 persons at Revere Beach before the storm broke. At Nantasket Beach there were 50,000 and scattered thousands at other resorts. The first rain and rumblings of thunder drove them off.

The high mark of 90, making a record for the year thus far, was touched at 3:30 p. m. the weather bureau reported. The storm was general over New England with local rainfall at a little less than an inch, but portions of the South Shore and Cape Cod escaped the deluge.

The crash of a Boston Elevated street car and an oil truck came at the height of the storm at Causeway and Beverly streets. The car was bound for Keany square when it collided with a truck of the Becker Transportation Company of Cambridge.

TAKEN TO HOSPITAL

Motorman Michael Leonard, 62, of Knapp st., Somerville, was taken to City Hospital and treated for injury to his left hip and abrasions. Bernice Pocetti, 23, of Armory st., Charlestown, complained of injuries to her right arm. She went home for treatment.

Lightning also struck the tower of Sacred Heart Catholic Church in Gardner, causing damage estimated at $3000 to the roof and interior.

The Salvation Army Day Nursery in the West End, a five-story brick building used by children during the week, was struck. A small fire resulted and was quickly extinguished.

Heavy floods were caused in Arlington Heights as 12 water mains beside a street construction job were washed away. Citizens guarded the spot until police came.

International News Photo

STRICKEN GIRL—Joan Menzel, 7, of So. Dakota, has her doll for comfort as she arrives at New Rochelle, N. Y., hospital for treatment of dreaded Wilm's tumor. Joan's mother, pictured with her, flew with the child from their home.

PEGGY FEARS LOSES

Glamorous Peggy Fears lost her Massachusetts fight to collect back alimony from A. C. ("Blumey") Blumenthal, multi-millionaire promoter, today when the State Supreme Court's full bench handed down an opinion prepared by Justice James J. Ronan to the effect that the Commonwealth cannot concern itself with her marital difficulties.

Under Massachusetts laws, the opinion states, a wife cannot sue a husband over a simple matter of money indebtedness, which, it says, is the basis for the present action.

Peggy, whose marriage to Blumenthal has been off again, on again, and, at last reports, was said to be sort of belwixt and between, sued here on the basis of a $10,999.10 judgment obtained in New York in connection with a separate agreement.

She sued specifically on the allegation that Blumenthal had turned over certain properties—stocks, notes, etc.—to Mrs. Miriam Rogers of Brookline, his sister.

The suit, filed in Dedham, asked that the conveyance of the property be set aside, and judgment satisfied. Mrs. Rogers filed a demurrer—a legal "so what?"

Justice Ronan in his opinion stated:

"Our courts are without jurisdiction to hear or to determine a claim based entirely on a money indebtedness by one spouse to another. Under our laws she is incapacitated to sue her husband for the collection of a money obligation."

PEGGY FEARS
Out $10,999.10

Peggy recently has been singing in night clubs, most recently appearing in Hollywood. Blumenthal is reported to be in New York.

Seeks to Divorce Man Who Went Back to Ma

Instead of wife running back home to Mama, it was John H. Hatch of Lynn who did the retreat, Mrs. Colata H. Hatch of Lawton avenue, Lynn, testified in Salem probate court today in seeking to divorce him.

She charged cruel and abusive treatment and neglect to provide, and Judge John V. Phelan took her petition and two other wives' petitions for divorce under advisement.

Mrs. Hatch testified that after their secret marriage in February, 1935, they quarreled frequently over money matters, and he often became abusive.

On March 20, 1937, she said, she found a note from him in which he said he was going back to his mother.

Mrs. Anna I. Newton of Mason street, Salem, seeking a divorce from Herbert H. Newton, address unknown, charged desertion and neglect to provide.

Father of their six children, Newton got up on May 1, 1933, walked out of the house, his wife testified, and she has never seen him since.

Mrs. Doris May Eaton of Marblehead sought a divorce from Chandler G. Eaton of Middletown, whom she married March 20, 1929.

She said that on April 30, 1935, he left for a sea voyage of a month, but when his boat returned he did not come home.

Later she saw him at Marblehead Yacht Club, but he refused to go back with her. She charged desertion and neglect to provide.

Bridges in Hospital For Nose Operation

WASHINGTON, May 29 (AP)—Senator Bridges (R.) of New Hampshire left today for Johns Hopkins Hospital, Baltimore, to undergo an operation.

Aides of the senator said the operation was to correct a nasal condition resulting from an injury he received while a child when he was hit by a baseball bat.

International News Photograph Service

CROWD gathers about Shenandoah, Pa., pithead to cheer efforts of workers frantically digging to reach Robert Galligan, miner entombed 75 feet beneath the surface in mine cave-in. Today Galligan was brought out of mine, unhurt but weak from hunger.

Filene's Automatic Bargain BASEMENT for MEN
AIR CONDITIONED

something different for men of taste

men of taste will stock up!

WEDNESDAY at 9:30

GENTLEMEN'S

seconds, samples, surplus

$2-$2.50-$3-$3.50

FAMOUS MAKE SHIRTS

$1.35

Underpriced in a pattern paradise of over 75 de luxe colors and patterns

Particularly note plenty of wanted lustrous 2x2 some 2x1 new white broadcloths . . . plain colors, striped or novelty pattern broadcloths, chambrays, madrases . . . some separate collar to match styles . . . soft, laundered or non wilt collar styles . . . and some of fine imported shirtings in the lot . . . sizes 14 to 17 in the lot.

SUR PLUS—First prices must be low or we lose through automatic reductions—25% after 12 selling days, 50% after 18 selling days, 75% after 24 selling days. Goods given away to charitable institutions after 26 selling days.

IN MEMORIAM—In Memorial Day tribute to those who lost their lives in past wars, members of the Ladies Auxiliary parade along Broadway, South Boston, on their way to St. Peter's Church to attend services. Boston Evening American Photo

KING, QUEEN REACH WEST COAST ON CANADA TOUR

VANCOUVER, B. C., May 29 (AP)—Rolling along in their 12-car palace train through 500 miles of scenic grandeur from the top of the Rockies to the Pacific coast, King George and Queen Elizabeth came today to Vancouver, metropolis of British Columbia, where 500,000 people waited to welcome them.

After their 36-hour rest at Banff the royal couple was ready for a big day. The civic reception, ceremonial address and a drive through the city, with presentations and handshaking all along the line, were before them.

Late today they will board the steamship Princess Marguerite for Victoria, capital of British Columbia and the most English bf all Canadian cities.

The British Sovereigns came to Vancouver over the scenic route from Banff, which they left yesterday morning in an automobile that took them to Lake Louise and on across the Continental Divide to Field, where they caught their special train.

NEWSMEN CATCH UP

Forty newspapermen and photographers, who missed the pilot train traveling 30 minutes ahead of the royal train, raced across the mountains at breakneck speed and caught their train at the same station.

They had been caught in the Banff Hotel at the moment when the King and Queen were leaving and had to display the usual deference to royalty by waiting until the King and Queen left—with Canadian Royal Mounted Police on hand to see they did it.

STUNNINGLY GARBED

Stylists said the Queen was dressed in the most stunning costume she has drawn from her extensive wardrobe for her American tour. Her dress coat and her hat were a deep, dusky blue.

Her long, light wool coat, falling to the hem of her crepe frock, was split almost to the hips at both sides, giving a paneled effect as she walked. Her high-heeled pumps were dull gray suede, and she carried a gray bag and a spray of pink orchids.

All this did not prevent her from climbing into the cab of the leading engine of the three that pulled the royal train up the eastern slope of the Selkirk Range.

She and the King were smiling from the first cab window as the engines pulled into Stoney Creek with the royal special. They had ridden 14 miles on special seats built behind the fireman's seat so they could get the full benefit of the mountain vistas.

DEVER GUEST SPEAKER

Attorney-General Paul A. Dever will be the guest speaker at a Boston University dinner in behalf of the fund campaign for the Boston University School of Medicine building, on Wednesday evening at Hotel Vendome.

South Boston Vets in Memorial Parade

MASSED COLORS IN MARCH ALONG BROADWAY
Veterans Pay Tribute to Fallen Comrades

Vandenberg Would Run for President

WASHINGTON, May 29 (INS)—Senator H. Vandenberg of Michigan made himself formally available today for the Republican nomination for the President next year, and at the same time proposed that any G. O. P. candidate pledge himself in advance to a single term in the White House.

Vandenberg's position was made known in a letter to Gov. Dickinson of Michigan and Rep. Mapes (R.), Michigan, leaders in the "Draft Vandenberg for President" movement which has swept upon the capital from the Senator's home state.

Although the senator—"Van" to his colleagues—said he was prepared to run for re-election to the Senate in the 1940 campaign, he added:

"If there are subsequent responsibilities of a broader nature I shall meet them to the best of my ability."

Vandenberg's entry into the presidential arena, however oblique the entry may be, leaves his unofficial managers free to seek pledged delegates to next summer's G. O. P. convention wherever they can be found.

By leaving the door open for his nomination, Vandenberg thus has departed from the group of Republican presidential possibilities who prefer to let their ambitions drift with the political tide—at least for the present.

In this group are District Attorney Thomas E. Dewey of New York and Senator Taft and Gov. Bricker of Ohio, along with the drove of dark horses following in their wake.

In expressing his novel suggestion for a candidate pledged to one term in the White House, Vandenberg said that the Republican party **"must strive . . . to produce an administration in which a prepledged, one-term President is manifestly free of al incentive but the one job of saving America."**

Bay State Joins Nation in Honoring Dead of 6 Wars

Memorial Day—annual occasion for tribute to the hero dead of six wars and for remembrance of departed loved ones—will be observed throughout the state tomorrow in fitting, impressive services and parades.

Highlight of the day's observances will be participation of 46 of the surviving 79 G. A. R. veterans in Massachusetts in memorial ceremonies conducted by World War veterans and auxiliary organizations.

Cemeteries will be thronged with families paying homage to their departed members with prayer and floral offerings at their graves.

And as all mourned those who died in war, the police department prepared to honor those who were killed in defense of the social order.

40 POLICE HEROES

Forty graves of policemen, who died in the line of duty, were to be decorated with wreaths in appropriate ceremonies, supervised by Lieut. Andrew Markhard, department drill-master.

The oldest police grave to be visited was that of Ezekiel W. Hodson in Forest Hills, who was shot to death by a burglar in 1857.

Some wreaths were sent out of town—one to Rockland, Me.—in instances where the policemen had been buried away from Boston. In such cases local chiefs of police were asked to officiate.

It is estimated that 18,000 graves of veterans will be decorated in Boston and vicinity, of which 5800 are in Boston proper. Each grave will be adorned with a flag and a wreath, the cost being estimated at approximately 42 cents per grave.

A WPA project, assigned last year to the task of locating the graves of forgotten veterans, has found 1000 which will be honored this year.

One of the largest parades tomorrow will be that of Roxbury Post No. 44, American Legion, which starts at 9 a. m. from post headquarters in Roxbury street, and will proceed to Joseph Warren square.

After brief exercises, the procession will continue to the Eustis street burying ground where a volley will be fired over the graves, and taps sounded. Then busses will be boarded for Holyhood cemetery, where further exercises will be held.

WILL DECORATE TABLET

West Roxbury Post No. 167, American Legion, will attend memorial mass at 7:45 a. m. at the Holy Name Church, later decorating a tablet at post headquarters. At 9 o'clock, accompanied by Girl and Boy Scouts, the post will hold services at the West Roxbury Cemetery, decorating graves of veterans of the Revolutionary and Civil wars. At 10 o'clock the Kane Post and Crosscup-Pishon Posts will form with West Roxbury Post on Billings Field and march to St. Joseph's Cemetery, where exercises will be held and graves decorated. Dist. Atty William J. Foley of Suffolk County will be speaker.

G. A. R. veterans will participate in exercises at the Catholic, Codman, South and Cedar Grove Cemeteries in Dorchester, with Philip McMorrow delivering the oration, and at the Fairview Cemetery in Hyde Park. Former Mayor Malcolm Nichols will give the oration at the Soldiers' Monument, Jamaica Plain.

SALVATION ARMY RITES

An impressive service will be conducted by the Salvation Army at their plot in Forest Hills Cemetery at 9 o'clock. Led by Lieut.-Col. Edmund C. Hoffman, chief executive in New England, provincial and divisional officers, with corps commanders and workers, will pay tribute to Salvation Army dead.

At the Holy Cross cemetery exercises of the Lawrence Flaherty Post, American Legion, Attorney General Paul A. Dever will be orator.

With the Allied Orders of the G. A. R. as guests, the United Spanish War Veterans will conduct services in the Cambridge cemetery and later at the North Cambridge Catholic cemetery.

FRENCH HONOR U. S. DEAD

PARIS, May 29 (AP)—The graves of 30,000 American soldiers who fought and died in the mud of northern France were decorated today in memorial services under the Stars and Stripes and the French tricolor.

Honor detachments of French troops and American and French delegations attended the ceremonies, which were held a day earlier than the American Memorial Day to coincide with the French Whitsun holiday.

The American Overseas Memorial Day Association, co-operating with the American Legion, decorated graves throughout France, including those of six Union and Confederate sailors who fought a Civil War battle off Cherbourg. Services were held in Paris churches and at all war cemeteries.

Ambassador Bullitt

French war industries are melting down scrap iron picked up from the World War battlefields. Recently collected in Belleau Wood were a captured German cannon, still pointed toward Paris, rusty machine guns and piles of abandoned rifles.

After placing a wreath on the tomb of the French Unknown Soldier today, United States Ambassador William C. Bullitt was scheduled to speak at Suresnes cemetery, outside Paris, and at the Lafayette Escadrille Memorial at Garches.

Bullitt and Premier Daladier spoke yesterday in dedication of a new American Legion cemetery at Neuilly, a suburb of Paris, starting the week-long commemoration.

"Let us not forget that there are times when men must take up arms to save all that is worthy in human life and that if arms break peace they also defend it," Bullitt said.

Pupils to Present Recital Friday

More than 150 pupils of Kay A. McDermott will present their annual dance recital Friday night at Jordan Hall.

Among the headliners in the review will be Jackie Gallagher, Pattie Ann Rosemond, Virginia Lutz, Joseph Dardano, Virginia Milliken, Evelyn Hurld, Diane Fontes, Beverly Doyle, Ann Gillespie, Lois McMenimon, Floy Rowland, Rita Manning, Peggy Hart, Reginia Gannon, Jeanne Pietrowski and Joan Newman.

5 of 8 Children Burn To Death in Home

TAMA, Ia., May 29 (INS)—The five youngest out of eight children in the family of Mr. and Mrs. Tom Price perished here when flames destroyed their frame farm home.

Price and his wife were visiting neighbors. Victims in the fire were Harry 9, William, 7, Eudella, 5, John, 3, and Daniel, 1. Thomas, Richard and Jack managed to escape. The fire broke out shortly after midnight. Nearby residents arrived too late to reach the children, trapped on the second floor.

NAVY TO CHECK ALL NEW SUBS

PORTSMOUTH, N. H., May 29—While divers braved turbulent seas to push salvage operations on the Squalus, with her crew of 26 dead men, activities of high naval officials today gave evidence of a growing conviction that a faulty air-induction valve sent the submarine to its doom.

Orders were issued demanding a thorough study of the design and installation of similar valves in two submarines now under construction in Portsmouth, the Sea Raven and Sea Wolf, the Boston Evening American learned.

It was also reported on reliable authority that other vessels of the same class as the sunken Squalus, such as her sister ship Sculpin, will be ordered to drydocks for a check on induction valve equipment.

The order will affect half a dozen large submarines assigned to both the Atlantic and Pacific fleets, it was said.

Full answer to the mystery of the sinking will not be known, however, until air-filled pontoons succeed in lifting the submarine to the surface—which may take weeks.

Divers working on the submarine reported difficulty in breathing at the great depth due to air "freezing" in their lines in the low temperature. Officials said "dehydration" of the oxygen and helium mixture being used would remedy this.

Yvonne Wins Quins' Fifth Birthday Test

CALLANDER, Ont., May 29 (Canadian Press)—Yvonne, the next to last in weight of the Dionne quintuplets, beat her sisters in blowing out candles during the celebration yesterday of their fifth birthday.

Yvonne blew out four candles on her cake. As a last-minute surprise the children were given individual cakes besides one large angel cake for the party with their parents, on sister and two brothers. Marie, Annette and Emilie scored three with their puffs. Cecile managed only two.

Large, brown-eyed sleeping dolls from their mother and father were among the most prized of the girls' many presents. Birthday cards, gifts, flowers and luck charms came from all parts of Canada and the United States.

Dr. Allan Roy Dafoe kissed each of his charges when he visited them in the nursery before the party. The children wanted to return the kisses today, Dr. Dafoe's 56th birthday.

"It was the happiest birthday we have spent with the children," their father said when he, his wife, two sons, Daniel and Oliva, Jr., and daughter, Pauline, returned home last evening from the four-hour party of the quintuplets.

Three other children, Ernest, Rose and Therese, have returned to their schools in Quebec and the baby, Victor, was upset by teething.

Seaman Saved After Fall Off Gangplank

Knocked unconscious when his head struck a beam as he slipped from a Fish Pier gangplank, Howard Johnson, 32, New Bedford seaman, was rescued today by fellow workers. He was treated at City Hospital for chest injuries and possible internal hurts.

Advertisement

For Happiness and Relief
Try KODICON for
ARTHRITIS

"It's surely heaven after all the pains I've had," wrote Mrs. George W. Hartford, Ocean Road, Greenland, N. H. Like Mrs. Hartford, you should find happiness and relief from pains incident to Arthritis, Rheumatism, Neuritis, Neuralgia, Sciatica and Gout. Kodicon contains no habit-forming drugs. Price $1.00 with Vitamin B1, $1.50. Postage Prepaid. A generous sample of Kodicon or Kodicon with Vitamin B1, which has brought welcome relief to thousands, will be sent you FREE. Write now to KODICON, 8 Bromfield St., Boston, Mass.

Week-End Auto Crashes Kill 3; Injure Many

Critically injured when two cars crashed at Veterans of Foreign Wars Parkway and LaGrange street, West Roxbury, Angela J. Mendolia, 24, of East Lenox street, Roxbury, died at City Hospital today.

Meanwhile, deaths of two boys and injuries to 13 other persons were added to the week-end toll of highway accidents in Massachusetts.

In Plymouth four-year-old Roger Travassos died at Jordan Hospital of injuries suffered when he was struck by an automobile near his home.

Hurled to the pavement when his bicycle collided with an automobile in Attleboro, Donald Pelletier, 12, of East street, Attleboro, was killed. In a similar accident in the same town Doman Labonte, 11, was seriously injured on New Boston road near his home.

Two others were seriously injured in the West Roxbury accident. Mrs. Mary White, 28, of State road, East Wayland, passenger in a car driven by her husband, Francis, and James McDonald, 25, of Harrison avenue, South End, driver of the car carrying Mendolia, were treated at the Faulkner Hospital, Jamaica Plain.

Six persons were injured, one seriously, in a head-on collision between two autos last night in the Fenway, near Boylston st., Back Bay. Mrs. Bessie Kaktolis, 48, of Tremont st., Boston, was thrown through the windshield of one auto and suffered severe lacerations and leg injuries.

Two youths, riding in an apparently stolen roadster, crashed into the auto of Arthur Perette of Granite street, Quincy, as he was driving into an ice cream stand in Old Colony boulevard near the Neponset bridge.

The two youths, Perette told police, jumped from the machine and fled after the crash. His wife and two children, Doreen, four, and Arthur, two, were treated at Quincy City Hospital for slight injuries.

Special Mon. and Wed.
OIL CROQUIGNOLE $1.50
Guaranteed Vitamin F Oil Solution
Includes shampoo and finger wave. Expert operators only.
Bonat Permanent $2.00
Morning Glory Beauty Parlor
120 Tremont St. Rm. 320. HUB. 1557

Have you heard the one about the Traveling Salesman?

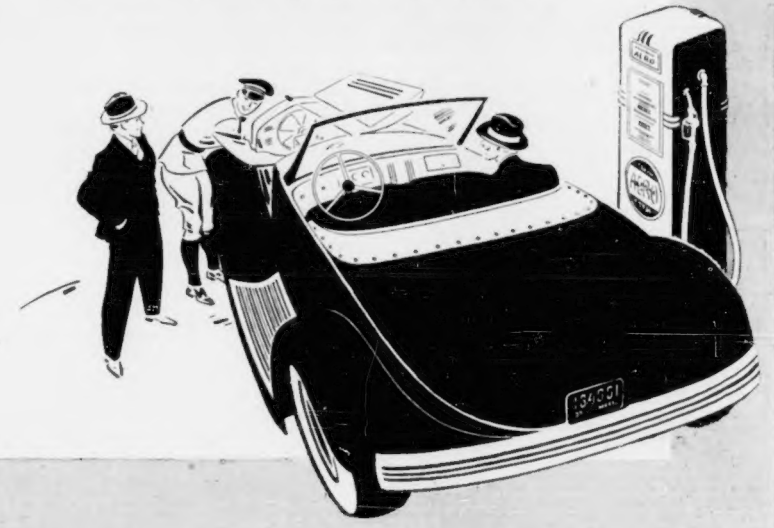

Driving costs and a dependable motor mean a lot to him. He switched to Jenny Solvenized Gasoline. As a result he improved starting and pick-up, eliminated valve trouble that had caused lay-ups of his car, and increased his mileage per gallon to the highest he had ever had. Here's the reason—

Jenny Solvenized contains a concentrate which dissolves gum and so loosens carbon and lets it blow out the exhaust. This frees valves and rings which may have been sticking. When they seal tighter, compression is increased. This means greater power from less gasoline, because gasoline which used to leak away is saved and used.

Greater mileage and better motor efficiency with Jenny Solvenized are guaranteed. Start using Jenny Solvenized today and save money.

Licensed under Lubri-Zol Corp. Patent No. 2078466 and 2081746

JENNY

Chases Carbon

SOLVENIZED HY-POWER and AERO GASOLINES · SOLVENOIL

STATE AXE HITS SIX MORE JOBS

Six more state public works department employes, several of them formerly prominent in politics, were dropped today from $2160-a-year jobs as right-of-way negotiators.

Those who bowed their heads to the economy axe included former City Councillor Henry L. Selvitella of East Boston, Tony A. Garafano of Saugus, Francis E. Devlin of Quincy, eLo J. Garong of Cambridge, Israel Grossman of Dorchester and Edward F. McGuire of Clinton.

Previously announced was the dropping of former State Senate President James G. Moran of Mansfield.

He held an appointment as right-of-way negotiator, but had been on unpaid leave of absence because of ill-health.

Reason for the payroll cuts was recent action of the Legislature in voting distribution of $19,200,000 highway funds to cities and towns for 1939 and 1940.

Consequent curtailment of state highway department expenditures necessitated present budget paring, it was stated.

Elimination of the seven right-of-way negotiators will save the Commonwealth more than $15,000 in annual salaries.

Find Body of Vermont Hurricane Victim

BARRE, Vt., May 29 (AP)—The body of Elliott J. Pirie, 58, quarry superintendent, whose automobile plunged into a gully on the Waitsfield-Middlesex highway the night of the September 21st hurricane, was found today, buried in sand, a half-mile from the scene of the accident.

Shovel marks nearby indicated how close searchers came to finding the body last fall.

KOHLER 10¢
ANTIDOTE for relief of miserable pain due to HEADACHE
ONLY 10¢ ALL DRUG STORES

SEA ROAD TO ROMANCE—Marjorie Black of Lancaster, England, arrived in Boston today aboard the Corinthia. She was met by Alfred Craig of Apponany, Ct. Then this! They'll be married today.

Dr. Cabot Wills Woman $100,000

Continued from Page 3

set up, under which several servants in the Cabot home at 101 Brattle street, Cambridge, and relatives, are to benefit during their lifetimes. At their deaths, the principal reverts to the general trust.

Beneficiaries under this trust are Alice G. O'Gorman of Memorial drive, Cambridge; Mary F. Foote of Brattle street, Cambridge; Marion Hart of Philadelphia, Penelope V. Kern of Provincetown, Irene Hayward of Great Barrington, Mr. and Mrs. P. Sidney de Q. Cabot of Brattle street, Cambridge; Catherine H. Fraser of Fayerweather street, Cambridge; Margaret Kelly of Brattle street, Mrs. Annie Whelan of Saratoga street, East Boston; Margaret Bradley of Syracuse, N. Y., and the Rev. David R. Hunter of the Massachusetts General Hospital.

Dr. Cabot founded the social service department at the Massachusetts General Hospital, among the many philantropic activities which marked his career.

WILL GIVES THANKS

Another trust fund of $50,000 was set up under the same terms for the benefit of the children of Mrs. Paul Pigors of Washington avenue, Cambridge, a niece, and the children of P. Sidney de Q. Cabot of Brattle street, Cambridge, a nephew.

This trust is to terminate when the children reach the age of 22, with the principal reverting, as in the other case, to the general trust.

The will opened with a paragraph of humble thanks for a happy life.

"I, Richard O. Cabot, realizing that God has allowed me a life of almost unbroken happiness upon this earth, and that this happiness has been due in no way to any merit of mine, but has been permitted me in spite of grievous sins and shortcomings, do now make this, my last will and testament," read the opening words of the document.

HUNT AUTO LOOPERS

Checkup of hospitals and doctors' offices were started by police today after a car abandoned by two escaping Charlestown loopers, who were fired at by police, was found to have several bullet holes.

At Jack Lynch's Walton Roof, PHILA.

HERE'S WHAT I FIND ABOUT PEOPLE WHO TRY FATIMAS

A new Fatima smoker today is a regular Fatima Fan mighty quick.

ASK FOR FATIMA
NOW FIFTEEN CENTS
THE ORIGINAL BLENDED CIGARETTE AND STILL THE BEST

Miss Marjorie Cook, seen nightly at Jack Lynch's Walton Roof, Phila., keeps her tray stocked with Fatimas for customers who like the best.

Visit Summerfield's Home Beautiful
Completely furnished by Summerfield Decorators. Open daily for your inspection.
92 FARRAR AVE.
LANTERN OAKS—HYDE PARK
21 PRIZES
Including the Home Beautiful

hip Brings Him Load of Love

Time and space and the ache of paration all vanished in one eathless minute at the Cunard ks today when Miss Marjorie lack of Lancaster, Eng., was eeted by Alfred Craig of Appo ny, Conn., upon arrival of the orinthia.

There was a moment of breathss expectancy, and then, in a rge, they were together, arms out one another, locked in an ubrace . . . and all of the world hich loves lovers smiled as it assed by, and all of the people ho witnessed the salutation felt little better about everything.

Details of the romance are ketchy. All that was made known is that they've been engaged to be married for some time; that they've been separated for quite a while, and are to be married as quickly as possible.

"When?" **asked a reporter.**

"Today!" said Craig, and they were on their way.

SUPERFLUOUS HAIR

Leading Skin Specialists Recommend Miss Nina Rappoport as one of the best Electric Needle Specialists in New England.
NINA RAPPOPORT
9 WINTER STREET, BOSTON
Consultation Invited. Bar. 1256. LIB. 0981

3 Handsome Modern Lamps — Bridge Lamp Floor Lamp — Table Lamp
Included
AT NO EXTRA CHARGE
With Every Set Re-upholstered

YOUR OLD LIVING ROOM MADE OVER LIKE NEW With Summerfield's Superior Workmanship

$1 Weekly

$34.50
ALL 3 PIECES WITH 3 MODERN LAMPS INCLUDED

FEATURES!

1. Your Suite Called for and Delivered
2. Springs Replaced and Reset When Needed
3. Webbing Reset and Replaced When Needed
4. Seat Cushions Refilled
5. Choice of Colors
6. Frames Repaired and Braced When Needed
7. Platforms Completely Rebuilt
8. Entire Suite Refinished
9. Furniture Cleansed and Sterilized.

No Interest or carrying charges if paid in six months.

TELEPHONE HANcock 8103 and Ask for Miss Warren or write to your nearest Summerfield Store

A representative will call with full information and samples of covers.

SUMMERFIELD'S, 727 Washington St. Boston, Mass. Tel. HAN. 8103
I am interested in having my Living Room Set re-upholstered. Kindly have estimator call with samples. This does not obligate me.
NAME .....
ADDRESS ..... Apt.
CITY .....
ESTIMATOR to call on ..... DAY

Summerfield's
BOSTON STORE — 727 WASHINGTON ST.
Other Stores at Somerville-Waltham-Salem-Lawrence-Manchester, N.H.

2 GUILTY IN REVERE CASES

Acquitted last week with eight others on a charge of conspiracy to set up and maintain a gambling nuisance, William L. O'Brien, Jr., of Revere, and Thomas O'Connell of Athol pleaded guilty in superior court today to two other indictments.

One charged them with maintaining the North Shore Club in Revere for the registering of bets, the other with gaming.

On the first charge, Judge Allan G. Buttrick fined the two men $400 each and on the second charge $100 each.

Another indictment, also having to do with the club, a converted garage, was not pressed by Assistant Attorney General John S. Derham.

It was announced by Derham that on Wednesday he will go to trial in the cases of about 20 defendants charged with conspiracy to set up and maintain a gambling nuisance at the Ruby Club in Revere.

As in the case of the North Shore Club, these defendants will include former Mayor James M. O'Brien of Revere, Police Chief Edward J. Tighe, and Lieutenant Henry Tracy and Patrolman William C. Gibson, former members of the Revere vice squad.

5 Seized Here In Dope Case

Federal agents and police sprang a trap today on Greater Boston members of an alleged inter-state dope smuggling ring, said to have distributed at least $250,000 worth of narcotics in New England.

Four men and one woman were arrested on secret indictments charging conspiracy to violate federal narcotic laws.

Also indicted and sought were another woman and three other men.

Gathering of evidence against the accused persons was featured by a wild auto chase in which one of the indicted men tossed away a package containing 360 grains of dope, United States Attorney Edmund J. Brandon revealed.

He said the package was found by a Somerville schoolgirl, whose parents turned it over to police.

According to Brandon, the ring smashed today had been operating in New York and New England since 1935.

Under arrest today awaiting arraignment were Mary and John Lechiatto of Willard avenue, Medford; Charles A. Cassino, formerly of Boston but arrested in New York; Nicholas Gingando, Gore street, East Cambridge, and James Cassetta of Lenox sreet, Roxbury.

Under indictment, but still at large, were Annie and James N. Smith of Columbus avenue, South End; Andrew F. Fiorino of Allen street, West End, and Daniel DePrimo, formerly of Boston but supposedly to be in Italy.

Curtail Mail Service For Memorial Day

Only special delivery and perishable mail will be delivered tomorrow, Memorial Day, Postmaster Peter F. Tague announced today. Stamp, registry and parcel post window service will be available in the Boston postoffice until 11:30 p. m., however.

Lobbies of the posteffice will be open in the morning from 8 to 10 o'clock. The usual collection from street boxes will be made.

Allen's Foot-Ease
IN THE NEW SHAKER TOP TIN
The soothing powder for the feet in a handy and convenient container for use dressing table and traveling bag. Sold by Druggists everywhere. Stamps under arching feet. For Free Sample and Walking Doll address Dept. 8
ALLEN'S FOOT-EASE, LE ROY, N. Y.

State Notables Attend Innes Funeral Rites

With Governor Saltonstall and other dignitaries acting as honorary pallbearers, funeral services for Charles H. Innes, prominent attorney and political leader, who died suddenly at his summer home in Scituate Saturday, were held at three o'clock today in the Second Unitarian Church, Audubon circle, Back Bay.

Rev. Dubois LeFevre, pastor of the church, officiated, assisted by the Rev. George C. St. John, headmaster of the Choate school, Wallingford, Conn., with burial in Forest Hills cemetery.

The honorary pallbearers included in addition to Gov. Saltonstall, Judge Louis S. Cox of the Supreme Judicial Court, Judges Walter L. Collins and Daniel T. O'Connell of the superior court, Judge Edward L. Logan of the municipal court, Congressmen George Holden Tinkham and Joseph W. Martin, Jr., Bayard Tuckerman, Jr., member of the governor's council, former Governors Channing H. Cox and Frank G. Allen, former Mayor Malcolm E. Nichols, former Lieutenant-Governor Gaspar G. Bacon, Postmaster Peter F. Tague, Eliot Wadsworth, president of the Boston Chamber of Commerce; Police Commissioner Joseph F. Timilty and Robert J. Bottomly, Guy W. Cox, Joseph F. O'Connell, Frank Sawyer, E. Mark Sullivan and Charles F. Adams.

The ushers were in charge of Judge Frank S. Deland. Representatives George W. Roberts and George A. Parker and Davis R. Kenisten, Jr., and included Charles T. Cottrell, Richard E. Johnston, Henry I. Lazarus, George P. Anderson, F. Stanton Gorman, Perley Dyar Chase, William Sawyer, George Demeter, James H. Vahey, Harry H. Nayor, Haywood Corbett, Francis R. Murphy, William F. Donovan, Frank C. Gorman and John E. Toulmin.

JAMES H. BRIDGE DEAD

NEW YORK, May 29 (AP)—James Howard Bridge, writer, editor and literary assistant of Herbert Spencer the English philosopher, Andrew Carnegie, the steelmaster, and Henry Clay Frick, steel manufacturer, died yesterday at 83.

Roosevelt Rests to Shake Cold

HYDE PARK, N. Y., May 29 (AP)—President Roosevelt decided again today to emphasize relaxation instead of work in an attempt to get rid of a head cold before starting back to Washington tomorrow.

White House officials said only the most important mail and communications were being laid before him and that no appointments had been made for the day.

The President expected to spend some time looking over his 1200 acres of farm and woodlands.

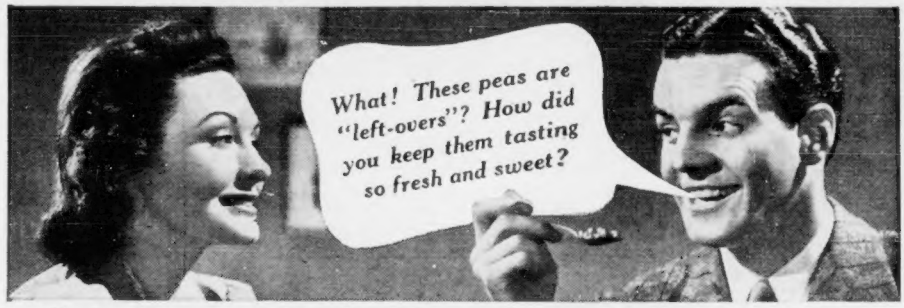

"DEWY-FRESH" AFTER DAYS IN THIS MOIST-COLD KELVINATOR

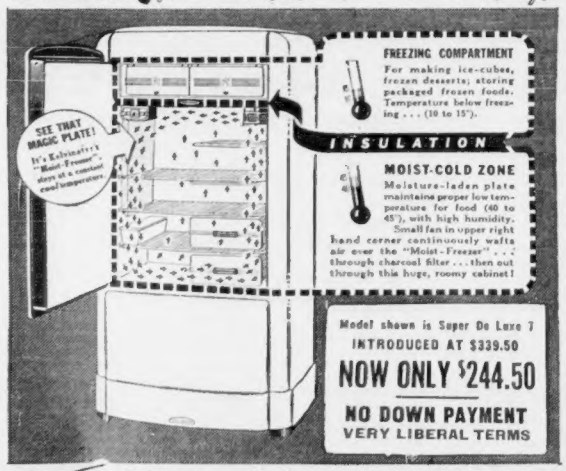
FREEZING COMPARTMENT
For making ice-cubes, frozen desserts; storing packaged frozen foods. Temperature below freezing . . . (10 to 15°).
INSULATION
MOIST-COLD ZONE
Moisture-laden plate maintains proper low temperature for food (40 to 45°), with high humidity. Small fan in upper right hand corner continuously wafts air over the "Moist-Freezer" . . . through charcoal filter . . . then out through this huge, roomy cabinet!
SEE THAT MAGIC PLATE!
It's Kelvinator's "Moist-Freezer" . . . stores at a constant cool temperature.

Model shown is Super De Luxe 7
INTRODUCED AT $339.50
NOW ONLY $244.50
NO DOWN PAYMENT
VERY LIBERAL TERMS

Amazing Food-Saving Principle Keeps Foods from Drying Out . . . Prevents Odor Transfers . . . Keeps Left-Overs Without Loss of Flavor

HOUSEWIVES EVERYWHERE have been delighted with Kelvinator's "Moist-Freezing" principle ever since it was pioneered three years ago. For this amazing "Moist Cold" Kelvinator *protects* the flavorful juices you pay for in foods.

Here is what happens. Insulated from the freezing compartment (that makes ice-cubes and frozen desserts), this commodious Kelvinator cabinet is kept moist-cold by a special "moist-freezer" plate, while a small fan silently forces moisture-laden air *through a charcoal filter* to every inch in the cabinet.

See the big, roomy Kelvinator that gives you "Moist Cold". Learn how it keeps foods fresh and flavorful . . . eliminates defrosting . . . checks odor transfer.

And see all the wonderful new Silver Jubilee Kelvinator models. You'll be delighted with them—and with the low prices we're offering on *all* Kelvinators!

KELVINATOR

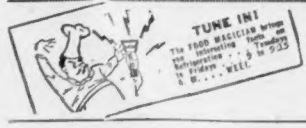

THE EDISON SHOPS AND ELECTRICAL DEALERS
★ BOSTON EDISON COMPANY ★

Britons Sure Russia Will Agree to Pact

By the Associated Press

Whitsun holidays gave Europe's diplomats a rest and Europe's millions at least temporary respite from alarms today with Soviet Russia hold secret the answer to the continent's biggest question.

That was: Will Russia accept Britain's proposals, approved by France, for bringing the Soviet Union into the British-French front?

Moscow still was silent on the identical messages delivered to the Kremlin Saturday by representatives of Britain and France, but in London the press and public took agreement for granted.

ASSURANCE OF PEACE

Some informed British circles believed, despite absence of any outward sign of Russian approval or disapproval, that Ivan Maisky, Soviet ambassador to London, would be instructed to accept the proposals for a mutual assistance accord on his return there today from Geneva.

British optimism, in which a British-French-Russian line-up was hailed generally as a great assurance of peace, appeared to have swung feeling sharply in favor of Prime Minister Chamberlain as he began his third year at the head of Britain's government.

EYES ON FAR EAST

Some foreign observers in Moscow thought Russia, however, might wait to see what Britain and France would do in connection with recent Japanese actions in the Far East before committing herself definitely.

In Spain, Nationalists said Generalissimo Francisco Franco would fulfill his promise to send some all foreign troops by the end of the week.

The German Condor legion of 5000 already has sailed, about 12,000 Italians will embark at Cadiz on Wednesday, about 500 Portuguese have been concentrated at Salamanca for home-going and the return of Moorish troops to Morocco also has begun.

GIRL CLINGS TO LIFE

Eight days after she was accidentally shot by a companion at a Wayland picnic, Miss Sophie Blaguszewski of Fifth st., Cambridge, was still unconscious and reported in critical condition at Boston City Hospital today.

FACES COURT

Boston Evening American Photo

OFFICER JIM WALLACE, LEFT, AND ELI ARSENAULT
Held After Death Leap

WAGES OF SIN: YOUTH DEAD, PAL ARRESTED

Continued from Page 2

after Arsenault said he knew him as "Rand." Shown a photo of Radzek taken from the rogues gallery files, Arsenault was quoted by detectives as saying:

"Yeah. That's the guy."

Special service squad officers were rushed to Beach street after police headquarters was notified by the owner of a first-floor restaurant in the building that burglars were in the place.

William J. McDonald, of Clifton st., Dorchester, who was working as superintendent of the restaurant for his brother, Charles, telephoned the latter when he became suspicious and Charles called the restaurant owner. He notified police.

Officers found a rear window of the restaurant broken and merchandise piled nearby.

As one group started a tour of the building other officers were sent to the roofs of adjoining structures to converge on the burglars.

Reaching the third floor officers found the door of a dress shop had been broken open. At the same time they heard footsteps on the floor above.

As they dashed upstairs, they could hear the noise of men rushing up the stairs above them.

Officer Dennis Riordan fired a warning shot as the fleeing men dashed out on the roof.

GRIFFIN AS DEBT ENVOY?

Special to Boston Evening American

WASHINGTON, May 29—Senator Pat McCarran, Nevada Democrat, suggested today that Great Britain publicly and definitely acknowledge the war debts due Uncle Sam.

Senator McCarran made his suggestion in endorsing a resolution that would send William Griffin, editor and publisher of the New York Enquirer, as a special envoy to defaulting European nations to remind them of their obligations due the United States. McCarran said:

"As far as I know, Britain has never acknowledged the war debts due the United States. She has always questioned them. But I am convinced that the time has come in the course of the recent desperate international situation for Britain, along with the rest of the war debt defaulting nations, to publicly, completely and definitely acknowledge these obligations due this nation. The world would find such a wholehearted debt acknowledgment to be a definite step for peace.

"Thus, I am glad that a congressional and citizens movement is under way to appointment of William Griffin to be America's official war debt envoy to Europe."

Glamorous Summer Permanent
Takes Only 2 Hours

25c

Beauty Shop *New Hair Creations*

Quality Croquignole Oil Permanents—We Can Wave Over Old Curl Successfully. Shampoo, Finger Wave and Haircut Included. No Extras

$1.50 Complete No Extras

Other Methods $3 and $5

Fashion Beauty Salon
128a Tremont Street
Near Corner Winter Street
With or Without Appointment
Open Evenings DEV. 9408
Immediate Service

READ FOR PROFIT
USE FOR RESULTS
Record-American Want Ads.

HEADACHE?

Here is Amazing Relief for Conditions Due to Sluggish Bowels

Nature's Remedy (NR) TABLETS

If you think all laxatives act alike, just try this all vegetable laxative. Its mild thorough, refreshing, invigorating. Dependable relief from sick headaches, bilious spells, tired feeling when associated with constipation.

Without Risk get a 25c box of NR from your druggist. Make the test—then if not delighted, return the box to us. We will refund the purchase price. That's fair. Get NR Tablets today.

NR TO-NIGHT TOMORROW AGRIGHT

ALWAYS CARRY A FEW ROLLS HANDY TUMS

QUICK RELIEF FOR ACID INDIGESTION

BOSTON EVENING AMERICAN

"New England's Greatest Evening Newspaper"

Entered as second class matter at the Postoffice at Boston, Mass., under the Act of March 3, 1879 and at the Postoffice Department, Canada.

Published daily except Sundays and holidays by the NEW ENGLAND NEWSPAPER PUBLISHING COMPANY, Telephone Liberty 4000.

Subscriptions by mail postpaid, one month, 50c; three months, $1.50; six months, $3.00; one year, $6.00. Boston Postal District 70c month. Domestic rates include postage in the United States, Porto Rico, Philippines, Cuba, Hawaii, Alaska, Mexico, Canal Zone, Canada. Mail subscriptions payable strictly in advance. Rates to foreign countries $2.00 per month.

The Boston Evening American assumes no financial responsibility for typographical errors in advertisements, nor will it reprint that part of an advertisement in which the typographical error occurs. Advertisers will please notify the management immediately of any error which may occur.

MEMBER OF ASSOCIATED PRESS.

The Associated Press is exclusively entitled to the use for reproduction of all news dispatches credited to it or not otherwise credited in this paper and also the local news published therein. All rights of reproduction of special dispatches herein reserved by the Boston Evening American.

Nab 400 Jews At Holy Land

JERUSALEM, May 29 (AP)—Four hundred Jews attempting to enter Palestine illegally were apprehended today in a schooner near Nathanya, midway between Tel Aviv and Haifa.

HAVANA, May 29 (INS)—One hundred German Jewish refugees were denied permission to land here when they arrived aboard the French liner Flandre, and proceeded to Mexico.

Duce Praises Fascist Women

ROME, May 29 (AP)—Premier Mussolini exalted the part Italian women are playing in Italy's march to greater power in a brief speech before 70,000 representatives of women's Fascist organizations.

Il Duce appeared on his balcony at Venezia palace to address his huge audience after legions of women and girls, some bearing bayonetted rifles, had marched past him in a mammoth parade along the Street of Empire.

The paraders represented all branches of activities of women's Fascist organizations—the training of women for colonial life, for nursing, anti-aircraft defense and industrial work to replace men.

DON'T LET CORNS HURT
RELIEVE PAIN THIS WAY...
● Use safe liquid GETS-IT with pads—and enjoy real comfort!

GETS-IT
LIQUID CORN REMOVER

WHERE TO SAVE

SMALL ACCOUNTS ARE ALWAYS WELCOME

A small amount added weekly from your pay envelope will make it grow.

INTEREST BEGINS ON DATES LISTED

Massachusetts Savings Bank	June 1st
Boston Penny Savings Bank	June 10th
Home Savings Bank	June 10th
Union Savings Bank	June 10th
Boston Five Cents Savings	June 15th
East Boston Savings Bank	June 15th
Dorchester Savings Bank	June 15th
Eliot Savings Bank	June 15th
Inst. for Savings in Roxbury	June 15th
Wildey Savings Bank	June 15th
—SUBURBAN—	
Quincy Savings Bank	June 1st
Brookline Savings Bank	June 13th
Newton Savings Bank	June 13th
East Cambridge Savings Bank	June 15th
—NATIONAL BANKS—	
Deposits in national banks will draw interest from said dates.	
First National Bank (all Branches)	June 1st
—CO-OPERATIVE BANKS—	
Merchants Co-Op. Bk. New shares on sale	
—FEDERAL SAVINGS & LOAN ASSO.—	
Middlesex Fed. Sav. & Loan	June 1st

3 *Things You Cannot Live Without:*

Fresh Air, Pure Water, and Sound Sleep. Without the proper amount of each, you cannot hope to enjoy perfect health.

I'm not intending to preach about how much deep breathing, water drinking or sleeping you should do: That's YOUR business.

But the matter of getting the most good out of your sleeping hours is OUR business—a matter to which I personally devote more time than to any other two things about my business, combined!

In all Kane stores you'll find everything from Box-Springs to Blankets, carefully selected to contribute to more refreshing, more healthful slumber.

We know about weights and tensions of mattresses and springs; about the count required in a sheet to produce a luxury-feeling; about the content of blankets and comforters if they're to do their job! and about pillows for under your head. We know, too, about creating entire bedrooms whose interiors fairly breathe peace, relaxation and rest.

All these things, out of our study and experience, we put into our merchandise. They are plus-values you get at Kane's, without charge. You'll find our prices and terms are right. (I think, even surprisingly low.)

H. Kane
President

Kane's

740 WASHINGTON ST., BOSTON
505 MASS. AVE., CAMBRIDGE

Waltham Brockton Malden Lynn Quincy Lawrence

Other Cripples Pray At Shrine for Quick Recovery of Snite

LOURDES, May 29 (INS)—Unmindful of their own infirmities, scores of supplicants at the shrine of Lourdes asked divine aid today for Fred B. Snite, Jr., infantile paralysis victim who journeyed from America to this citadel of miraculous cures.

Quietly and without informing him of their intentions, many of the crippled and the blind who have long sought spiritual consolation and possibly restored health of their own turned from prayers for themselves and besought Providence to help the courageous youth whose long imprisonment in an "iron lung" has failed to dim his spirit or his faith.

It was a spectacle unprecedented in the long history of the grotto whose atmosphere engenders such intense faith.

Young Snite himself spent 15 consecutive hours in prayer before the statue of Ste. Bernadette, patron of the grotto. He reiterated that he was "feeling fine."

Young Snite is participating unfailingly in all the religious services of the grotto and has made many friends among the habitues of Lourdes. They are praying for him in relays of a few hours each.

His face tanned by the steady sunshine of the last few days, young Snite is spending his idle hours touring the surrounding countryside.

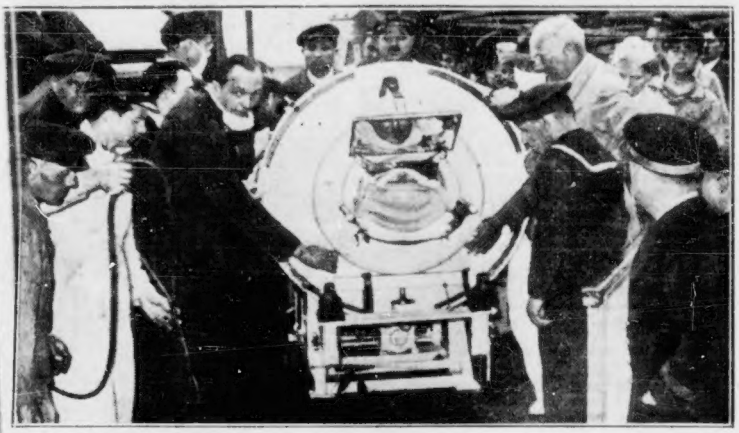

International News Photo

HIS PILGRIMAGE—Fred Snite, Jr., infantile paralysis victim, shown in his "iron lung" as he arrives at Le Havre, France, from the liner Normandie. He is making a pilgrimage to the miraculous Grotto of Lourdes where many a cripple has been cured.

Snite's Father Tells How Lourdes Gives Son Peace

By JOSEPH McCARTHY

Former classmate of young Snite, who is a writer now on the New York Journal-American.

NEW YORK, May 29 (INS)—The "miracle" for Fred B. Snite, Jr., "The Man in the Iron Lung," has been accomplished.

He has found the peace and spiritual strength and the full happiness they bring at the shrine of Our Lady at Lourdes, France.

I have talked to his father over the transatlantic telephon as Fred lay beside him. That was after they had taken his useless body from the iron lung, wrapped it in a towel and placed it in the cold bubbling water at the grotto.

"It was," said Fred to his father, "the happiest moment of my life."

FACE ALL AGLOW

The colonel's voice seemed to b shaking with emotion as he told me.

"You should see him, Joe. His face is all lit up and beaming. I have never seen him like this." The colonel then paused and said: "Tell all his friends, Joe, that the 'miracle' is over, as far as Fred is concerned, as far as the doctors are concerned.

"Fred has found the spiritual consolation he has sought."

I remembered then how Fred had told me that he was making the 5000-mile journey to Lourdes, not seeking a miracle to cure the paralysis that has gripped his body but not his mind. He was going to seek peace with the Prince of Peace and strength from the Tower of Strength.

I could see the scene as Fred lay on his porch overlooking the River Gave. It was dusk at Lourdes.

WATCHES PILGRIMS

"The pilgrims," said the colonel, "are winding down the road to the shrine. It is the pilgrimage of the lighted candle. The cripples are winding past carrying their candles and chanting hymns.

"Fred can see them through his mirror. Soon he will join them. It is beautiful, an impressive sight."

They do not only pray for themselves, but for the brown curly-haired 25-year-old Chicago youth whose sparkling grin and thoughtful eyes have won their love.

"The victims have come to Fred," said the colonel, "in their wheel chairs and cruiches and they have told him:

"'We are praying not for us, but for you. If you are made well, we'll be happy.'"

Fred went to the shrine this morning with two of his nurses and the sisters. He said, according to the colonel:

"Now I want to be put in the water."

There were objection, murmurs of disapproval from the nurses, the sisters. Fred was adamant.

IN WATER HALF-HOUR

"So they opened the respirator," the colonel said, "and they took off the sheet around him. They wrapped him in a towel and put him in the cold water for a half-hour.

"It must have been to him worth the days and months and years he has been in the iron lung."

The length of time in the water was in itself not remarkable, for Fred can survive out of the lung for nearly an hour due to his own will-power to make the "dead" lungs in his chest function.

The colonel said that when the specialists at Lourdes had examined Fred and learned the history of his case, they said:

"The miracle of Fred is over. This man should not be alive. That he is alive—that is his miracle."

Report Smith Over Scotland

Continued from Page 2

native of Clarksburg, W. Va., declared before the takeoff. "I'm not doing any 'Corrigan.' I'm undertaking this flight to prove it can be done solo in a light plane. I'm convinced we must have test flights in the interest of the aviation industry."

The flier faced disciplinary action by the civil aeronautics authority for failing to obtain a license for the flight.

Smith Always Interested in Air

CLARKSBURG, W. Va., May 29 (AP)—Tommy Smith, 24-year-old aviator bound on a unheralded flight to Europe, has been puttering around with airplanes since he was a lad in knee pants.

Stocky, handsome and confident, Smith learned to fly before he was old enough to get a license he was an automobile. By the time he was 20, he owned a couple of planes and operated an airport and a aviation flying school here.

COLLINGS DEATH LAID TO HUB MAN AND SON

Continued from Page 3

when the slayers boarded it eight years ago.

DETAILS YACHT CRIMES

Young Chambers told his story first to Chief James Kerr of the Chicago Park district police.

Today the former Gloucesterite went over it again under questioning by District Attorney Fred J. Munder of Suffolk County, Long Island, N. Y., in whose jurisdiction the slaying comes and who flew here last night from New York.

He had been called by Chicago police after Chambers explained "what took place" on the Collings yacht seven days before the body of the one-time wealthy Stamford broker and engineer washed ashore.

On September 10, 1931, a Long Island constable came upon Mrs. Lillian Collings, daughter of a retired Boston music composer.

"Something terrible has happened," he was told.

REVEALED MURDER

The frantic woman revealed her 38-year-old husband had been murdered aboard the yacht and thrown into the sound; that the five-year-old girl had been left aboard, sleeping, and that Mrs. Collings had been taken by the murder pair in a canoe, attacked and placed in the motor boat where she was found.

A few hours later, just before sunrise, the Penguin was found by a party of boatmen drifting with all lights off. To the boatmen's cries for the captain, a child's voice piped up:

"I'm not the captain. I am Barbara."

Barbara was alone on the Penguin.

Mrs. Collings was almost prostrated. She told a remarkable story. She said that when the two men drew up in the canoe the night before they told her husband they had a wounded man and wanted a tow to South Norwalk, Conn.

Collings refused because he had no boat lights. The visitors came aboard and repeated their demand.

WIFE HEARD ROW

Mrs. Collings said she was in the cabin at the time, having put Barbara to bed.

She heard her husband and the two visitors quarreling. The intruders suddenly attacked her husband. She said she twice tried to interfere but was overpowered. Both pirates seized her and pushed her into the canoe.

Before they pushed her into the canoe, Mrs. Collings said, the pirates already had bound and thrown her husband overboard. She said she heard a splash as his body hit the water.

Describing the bizarre trip in the canoe with the two men, she said it was dark at the time except for the stars and the half-obscured moon. The kidnapers seemed nervous and paddled carefully, to avoid splashing.

HIS BODY FOUND

She couldn't imagine what the men were going to do with her. She begged them to rescue her husband and they assured her he was "all right." She pleaded to be taken back to her baby on the Penguin.

Finally the men drew up near the shore and transferred her to an open motor boat.

The body of Collings was found as his wife insisted it would be—trussed up and with a gash on the head. He had been beaten to death, bound and tossed over the side of the Penguin.

Vt. K. of C. Meets In 41st Convention

ST. JOHNSBURY, Vt., May 29—Three hundred delegates gathered at mass in St. Aloysius Church here today at the 41st annual convention of the Vermont State Council, Knights of Columbus.

Bishop Mathew F. Brady prached the sermon, with the Rev. Harold C. Barrett of Richford, state chaplain, as celebrant.

MAINE K. OF C. MEETS

FORT FAIRFIELD, Me., May 29—Knights of Columbus delegates from every council in the state today began the first of three days of business sessions.

Advertisement

DOCTOR'S FORMULA
QUICKLY RELIEVES ITCHING, BURNING OF
ECZEMA

30 YRS. CONTINUOUS SUCCESS!

If face, legs, arms or hands are covered with red, scaly Eczema—for speedy relief from the terrible itching and burning—use powerfully soothing, *liquid* Zemo. This famous prescription brings quick relief from even intense itching because it contains 10 different, speedy-acting, effective medicants long valued for helping nature to heal pimples, acne, eczema and ringworm symptoms and similar annoying surface skin irritations. Stainless, invisible—35c, 60c, $1. One trial convinces! Real severe cases may need $1.25 EXTRA strength. All drugstores.

zemo
FOR SKIN IRRITATIONS

If You Suffer From
STOMACH ULCERS

Indigestion, Nervous, Gassy, Sick, Sour Acid, Painful Stomach, Constipation
DUE TO EXCESS STOMACH ACID
Clip this ad and bring in or send for
FREE BOOKLET
BOSTON VON COMPANY
103 A Tremont St., 5th Floor, Boston
Opp. Park St. Church E-3

Superfluous Hair

Permanently cured by famous vegetable Indian preparation. Kills roots of hair so they can't grow back. Can be used at home. Not a depilatory. Prepared and used for over 50 years. Only $5
Mrs. W. W. Hadley, 175 Tremont St.
Hours 10 a. m. to 4 p. m. Tuesdays & Thursdays
Saturdays 10 a. m. to 2 p. m.

Advertisement

PAINFUL BURNING SORE FEET

Many thousands of policemen, mail carriers, floor walkers and department store sales people know that a good rubbing at night with good old reliable Omega Oil will take the sting, burning and aching out of your distressed feet so that your trip to work the next morning can be a painless, joyful one.

Omega Oil is easy to apply—rub it in good—just before you go to bed—it's got the stuff in it that drives out surface aches, pains and soreness and you should have more foot comfort tomorrow. 35 cents.

FOR ACHES AND PAINS
OMEGA OIL

Tomorrow, Memorial Day
The Comics Which Appear Regularly in the Boston American
WILL APPEAR IN THE
DAILY RECORD
(The Boston Evening American will not publish on May 30th.)

BLONDIE — A Young Man With Old Ideas

SEAMEN SEE QUICK PEACE

City Paving Contract Probe Looms

NEW YORK 2.50 ROUND TRIP $4.50
EXPRESS SERVICE
BLACK HAWK BUS LINES
BROADWAY PARK SQ.

Try The New Way
It takes less than 2 hours
Our Original Creation
STEAM OIL
Permanent Wave
Entire Head Complete, No Extras
Only $1.50
JO-RAY BEAUTY SHOP
492 WASHINGTON ST., BOSTON
Room 616, Boylston Bldg., Opp. Elevator
REST. 7890 Opp. Jordan Marsh

Archbishop Spellman On Brief Trip Here

FIND RIVER VICTIM

SURROUNDED
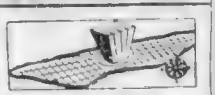
Manhattan is an island surrounding The Taft. The Taft surrounds you with luxury!
2000 ROOMS
BATH and RADIO
HOTEL TAFT
Alfred Lewis Mgr
7th Ave. at 50th St. NEW YORK
DIRECT SUBWAY TO WORLD'S FAIR

"Happy landing"...with *the pause that refreshes*
Whatever your job, there comes a break in routine... a chance to pause. That's the time to look for the familiar red cooler... and enjoy *the pause that refreshes* with ice-cold Coca-Cola.
COCA-COLA BOTTLING COMPANY
BOSTON MASSACHUSETTS

'WAY AHEAD!

EACH six months, on September 30th and again on March 31st, the Audit Bureau of Circulations issues a Publishers' Statement of average net paid circulations. Now for the first time we can submit a complete six months' Audit Bureau of Circulations' Publisher's Statement of the Record-American as a combination newspaper. We were not a full six months old on September 30, 1938. These figures represent the audience to which advertising is addressed. It has long been an axiom in advertising circles that "The best newspaper is the one reaching the greatest number of prospects at the least cost." The all-important fact for buyers of advertising to bear in mind is that these figures show the Record-American 'WAY AHEAD IN REACHING THE GREATEST NUMBER OF PROSPECTS FOR THE LEAST COST.

'WAY AHEAD of the Globe by 183,621 copies or 64.2% more circulation
'WAY AHEAD of the H. & T. by 127,350 copies or 37.2% more circulation
'WAY AHEAD of the Post by 117,629 copies or 33.4% more circulation

(Transcript Publisher's Statement Not Released at Time of Publication)

If you want to study the figures for the six months, here they are:

	TOTAL NET PAID		TOTAL NET PAID
Record-American	469,637	Herald-Traveler	342,287
Globe M & E	286,016	Post	352,008

Current circulation figures for the Record-American are even more amazing. Sorry we can't give you comparisons with other papers—we don't have their monthly figures.

MARCH, 1939 NET PAID CIRCULATION **486,119** APRIL, 1939 NET PAID CIRCULATION **489,300**

You shouldn't ignore this Greater Boston audience of the Record-American. These many thousand more readers are buyers of merchandise and services—they can be buyers of your merchandise or service when you ask them for their business in the Record-American. There's profit for you in such preponderance of preference.

Read Whatever Paper YOU Like — But Advertise In The Paper YOUR Customers Like

BOSTON RECORD-AMERICAN

HENRY Air-Mail!

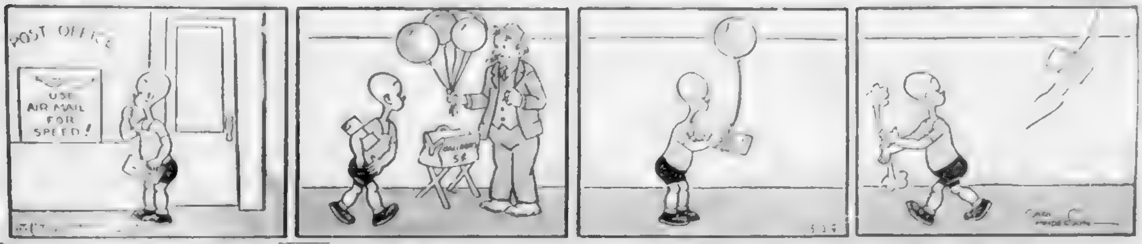

Cocoanut Grove's Summer Show Has Opening Tonight

By GEORGE HOLLAND

With a Boston boy, Mickey Alpert, waving the music-leader's wand, and with an imported line of certified New York beauties as choristers, the Cocoanut Grove will ... first summer-show tonight ... Dawn and Darrow, a standard pair of ... among ... dancers, is another featured attraction . . .

Maestro Alpert has ... a picked unit of ... in a type of music he calls "whispering rhythm" ... The ... away from brass seems to be on in earnest ... It was a few ... ago that Harry ... the ... of ... the Boston ... of ... Newman brought ... the Sheraton Roof a full ... but a total lack of ...

The Sheraton ... as a single ... up the ... if you ... time.

"Name bands" ... in the Ritz ... and at the ... where Fletcher Henderson ... the ... Woody Herman.

HEADLINES AT MAYFAIR

HERE'S HOW — Jean Sablon, Carmen Miranda, Brazilian "oomph" girl, and Bobby Clark, comedian, drink a toast to the success of their play "The Streets of Paris," which opens at the Shubert Theater Wednesday night.

feature at the ... With ... Alex ... York ...

Just came from Alex Finn's opening of the International Casino. Tremendous success. So thrilled couldn't help writing you."

QUALIFIED TO JUDGE

... As we were ... the Mayfair ... New York ... from ... now on that ... will not ...

AT LATIN QUARTER

... support in his new show, with ... and Jack ...

Martin among the featured artists.

Alice Trent is getting enthusiastic word-of-mouth praise from habitués ...

Springfield Ready For Lincoln Film

SPRINGFIELD, Ill., May 29. The world premiere of "Young Mr. Lincoln," ... here tomorrow night will be a ... motion picture industry and the state ... officials and Twentieth Century-Fox ...

... the facilities of the entire city ... over to Twentieth Century-Fox for the premiere.

MISSING MAN DEAD

TONITE! NEW FLOOR SHOW
STAR ACTS
DELICIOUS FOOD
DINNER $1.50
Moderately Priced Supper Specials
DANCING TILL 2:00 A. M. NO COVER
LATIN QUARTER
46 Winchester St. LIB. 3286

NANTASKET BEACH
Yes! STEAMERS RUNNING
MEMORIAL DAY—May 30

COCOANUT GROVE
Presents new floor revue featuring
DAWN & DARROW
With an all star cast
MICKEY ALPERT
and his orchestra introducing "WHISPERING RHYTHM"
Gala Holiday Celebration
No Advance in Price!
Visit the Melody Lounge
NEWELL & STEGER
Private room for parties & banquets
Open Roof on Warm Evenings
17 Piedmont St.

The Talk of the Town!
FULL COURSE BROILED LIVE LOBSTER DINNER 65¢
ALL-STAR NEW FLOOR SHOW!
NELSON & EVANS
"FUN IN A BARREL"
AND A BIG CAST!
BANQUETS A SPECIALTY!
OLD FASHIONED Cafe
33 CAMBRIDGE ST., BOSTON

SWING, MAN, SWING,
FLETCHER HENDERSON
and his ORCHESTRA
featuring JEAN BRADY
ALL STAR REVUE
SPECIAL RATES for BANQUETS and PARTIES
SOUTHLAND
76 WARRENTON ST. LIB. 0322

Attention ...
BIG NEW SHOW THIS WEEK
HERBERT MARSH
AIR COOLED
JACK BROOKS CASA MANANA
353 HUNTINGTON AVE.
Next to Opera House. COM. 1515

ALWAYS SURE OF A GOODTIME AT THE Lawrence HOFBRAU
Excellent ENTERTAINMENT

"I GUARANTEE TO TEACH ANYBODY"
BALLROOM DANCING IN only 4 LESSONS
MY REPUTATION IS YOUR PROTECTION
PROF. RITTER BOSTON MASS.
177 TREMONT ST. DEVonshire 7330
TAP & BALLROOM CLASSES-LOW RATES

3 Private Lessons $1
Uptown School Modern Dancing
330 Mass. Ave., at Hunt.

Wm. H. O'Brien
JOIN A CLASS—ENROLL NOW
One Class 75c
Twelve Classes $5
3 Private Lessons $1
Tues., Wed., Thurs., Fri.
8 to 11:45 with Orch.

The NICEST Corsages come from
Penn The Florist
LIBerty 4317

Beauty hints by Arline Gould every day in the Boston American.

LITTLE ANNIE ROONEY

DELIGHTED SIGN AN AGREEMENT
JUST LIKE THE AGREEMENT SHE SIGNED FOR MRS FLOWERS—
PERHAPS IT WAS A THEATRICAL CONTRACT ???
AND HEART-BROKEN
FRAUD—IT IS ABSOLUTELY WORTHLESS
THEATRE CLOSED

One Signature Too Many

Hollywood Paragraphs

By DOROTHY MANNERS

(Dark Setting for Louella O. Parsons who is on vacation)

Sheila O'Sullivan, Maureen O'Sullivan's 19-year-old sister, who has been getting her dramatic teeth with Ireland's Abbey Players, took a test Saturday that was so good M-G-M has signed her to a contract.

What's even more interesting is that that after a small role or two to her credit, her gaun camera experience a part will be specially written into the next Tarzan picture for her. Will Tarzan fancy a son in his new picture with that very same title or will the Tarzan Gets A Sister-in-Law when Sheila joins the cast?

• • •

Chatter in Hollywood: Lucille Cassin, young New York actress who has been out here for several months, has the inside track for the starring role in Eddie Sutherland's "Life of Rudolph Valentino." However, it's amazing to hear that the script is playing down the Natacha Rambova marriage and making a big thing of Valentino's romance with Pola Negri.

For the money, Natacha was really being presented at the RKO the real love of Rudy's life. In Boston theater. These attractions an interview I had with him will continue through Wednesday years ago he told me that she had the greatest influence on his heart and career of any woman.

'Dark Victory' Stays at Olympia

Bette Davis in "Dark Victory," with George Brent and Humphrey Bogart coupled with Mickey Rooney's popular hit, "Huckleberry Finn," currently showing at the Washington Street Olympia will be shown Memorial day continuing thru Friday.

Tops Boston's Bill

James Cagney in "The Oklahoma Kid" and Richard Dix in "Twelve Crowded Hours" make up the all-screen program now being presented at the RKO Boston theater. These attractions will continue through Wednesday.

Lincoln Film Historical

"Young Mr. Lincoln," 20th Century-Fox production which will have its world premiere in Springfield, Ill., Memorial night, is an accurate document on the Great Emancipator's life.

Only one incident in the story is entirely fictional, according to Lamar Trotti, who wrote the script for this Cosmopolitan picture.

"In order to provide suspense and a suitable climax," Trotti explained, "we arranged a number of incidents in Lincoln's early life, but nearly all of them are at least part of the Lincoln legend.

"Curiously enough, fidelity of the picture to history is accidental. We tried to make a film consonant with Lincoln's character, with no special idea of clinging to the true story of his life. But so much of Lincoln was picturesque and dramatic that to fictionize would have been stupid."

STAR GAZERS—Joan Blondell and Mischa Auer apparently didn't find the moon in this scene from "East Side of Heaven," opening Thursday at the Keith Memorial. There will be two special previews Wednesday night at 7 and 10 o'clock.

Crossword Puzzle

ACROSS

1 ... 32—detour ... 41 ... 44 ... 47 ... 48 ... 50 ... 51 ... 52 ... 53 ... 54

DOWN

2 ... 3 ... 4 ... 5 ... 6 ... 7 ... 8 ... 9 ... 10 ... 11 ... 12 ... 13 ... 14 ... 15 ... 16 ... 17 ... 18 ... 19 ... 20 ... 21 ... 22 ... 23 ... 24 ... 25 ... 26 ... 27 ... 28 ... 29 ... 30 ... 31 ... 32 ... 33 ... 34 ... 35 ... 36 ... 37 ... 38 ... 39 ... 40 ... 41 ... 42 ... 43 ... 44 ... 45 ... 46 ... 47 ... 48 ... 49 ... 50 ... 51 ... 52 ... 53 ... 54

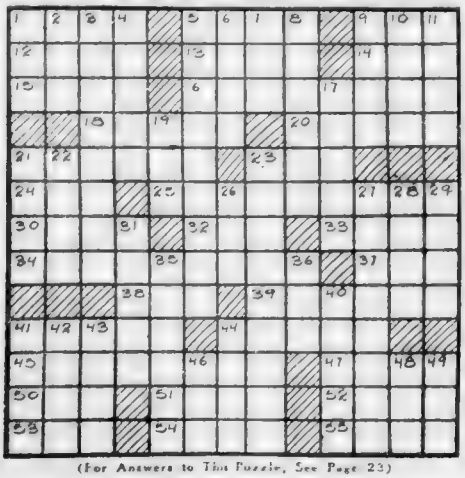

(For Answers to This Puzzle, See Page 23)

Pops Program

AMUSEMENTS

TREMONT
ROBT TAYLOR-BARB STANWYCK
in "THIS IS MY AFFAIR"
DODSWORTH-WALTER HUSTON

NORMANDIE
RITZ BROS.
in THE THREE MUSKETEERS
GARY COOPER
COWBOY & LADY

BOSTON'S MOVIE CLOCK

STAGE PLAYS STAGE PLAYS

SHUBERT • *OPENING WED., MAY 31* • MAIL NOW

THE GAYEST LAUGH, TUNE AND GIRL SHOW THAT EVER DANCED INTO BOSTON

Messrs. SHUBERT, in association with OLSEN & JOHNSON, present

BOBBY CLARK
LUELLA GEAR • ABBOTT & COSTELLO

THE STREETS OF PARIS

with CARMEN MIRANDA • DELLA LIND • YVONNE BOUVIER

and JEAN SABLON

50 World Famed Girls

Music by JIMMY McHUGH Lyrics by AL DUBIN Dialogue by TOM McKNIGHT, CHARLES SHERMAN, MITCHELL MUDGIN Architectural Overture by HAROLD I. ROME Ensembles and Dances Staged by ROBERT ALTON Directed by EDWARD DURYEA DOWLING

IF YOU MISSED "HELLZAPOPPIN" DON'T LET THIS ONE GET BY!

EVES. $1.10 to $3.30. WED. MAT. 55¢ to $2.20. SAT. MAT. 55¢ to $2.75 Tax Incl.

SYMPHONY HALL—COM. 1492
TONIGHT 8:30
POPS
ARTHUR FIEDLER, Conductor
Tickets at all prices 2 Weeks in Advance, .25, .50, .75, $1.

COPLEY THEATRE TUES. EVE. MAY 30
BIG BLOW
OF FLORIDA HURRICANE COUNTRY
By Theodore Pratt WPA FEDERAL THEATRE

Beauty hints by Arline Gould, every day in the Boston American.

WORLD PREMIERE OF 'THE STREETS OF PARIS' AT SHUBERT

Gala Opening Wednesday Nite

With humor as robust as "Hellzapoppin" and a star-studded ...

[illegible]

GAYETY'S FILMS

[illegible]

TRIANGLE-BOUND—Della Lind casts a disapproving eye on the affections Yvonne Bouvier is bestowing on Bobby Clark in this scene from "The Streets of Paris," opening Wednesday at the Shubert.

Midnight Show at Old Howard

[illegible]

Radianna

[illegible]

Premiere Tuesday at Copley

[illegible]

AMUSEMENTS

OLD HOWARD
SPECTACULAR HOLIDAY EVE MIDNIGHT SHOW TONIGHT (Monday) AT 11:30 P. M.
RADIANNA Extra ADDED ATTRACTIONS LOUISE STEWART
SMILES and KISSES BURLESQUERS
RAFT FREED

AMUSEMENTS

GLOBE ADULTS ONLY
ASTOUNDING REVELATIONS CONCERNING OUR NATIONS TOLL OF WHITE SLAVE Captives!
GAMBLING with SOULS
INNOCENT GIRLS YESTERDAY VICE VICTIMS TODAY
NANCY DREW, REPORTER

The NEW GAYETY 10:15-1PM
WHITE WOMAN
CAROLE LOMBARD—CHARLES LAUGHTON
CO-HIT—DUKE OF WEST POINT

UPTOWN 30c
Bette DAVIS George BRENT "DARK VICTORY"
George RAFT Ellen DREW

BEACON
"CAFE SOCIETY" "CHARLIE CHAN IN HONOLULU"

AMUSEMENTS

2ND WEEK KEITH MEMORIAL
TYRONE POWER ALICE FAYE
ROSE OF WASHINGTON SQUARE
AL JOLSON
Fishermans Wharf
WALT DISNEY COLOR CARTOON

RKO BOSTON
James Cagney OKLAHOMA KID
12 CROWDED HOURS

STATE ORPHEUM NOW
The HARDYS RIDE HIGH
2nd HIT Blind Alley CHESTER MORRIS
"ONLY ANGELS HAVE WINGS"

TRANS-LUX
CLIVE BROOK
THE WARE CASE
LATEST NEWS & SHORT SUBJECTS

BOWDOIN
"DODGE CITY"
"LADY FROM KENTUCKY"

AMUSEMENTS

METROPOLITAN
PAUL MUNI BETTE DAVIS
JUAREZ
BRIAN AHERNE
Claude RAINS • John GARFIELD
2nd Hit KAY FRANCIS WOMEN IN THE WIND

PARAMOUNT and FENWAY
"The GORILLA"
"BACK DOOR TO HEAVEN"

SCOLLAY and MODERN
"UNION PACIFIC"
"MADE FOR EACH OTHER"

OLYMPIA
"DARK VICTORY"

PROGRAMS at your Community THEATRES for MONDAY

ALLSTON
CAPITOL 'Dark Victory'

CAMBRIDGE
CENTRAL SQ. HARVARD
'Stagecoach'

DORCHESTER
CODMAN FRANKLIN
"DODGE CITY"

FIELDS CORNER MORTON
"LOVE AFFAIR" "STAGECOACH"

MATTAPAN DORCHESTER
ORIENTAL STRAND
Bette Davis—"Dark Victory"
Carole Lombard "Made for Each Other" James Stewart

ROXBURY
RIVOLI 'Dark Victory'

DUDLEY-SHAWMUT

SOMERVILLE
STRAND

Programs AT YOUR NEIGHBORHOOD THEATRE FOR MONDAY

ARLINGTON
REGENT

BOSTON
SOUTH STATION
SUBMARINE DISASTER

BROOKLINE
COOLIDGE CORNER
CAROLE LOMBARD JAMES STEWART
MADE FOR EACH OTHER

BROOKLINE VILLAGE
BROOKLINE
HONOLULU

CAMBRIDGE
UNIVERSITY
MADE FOR EACH OTHER

CHARLESTOWN
THOMPSON SQUARE
'I'm From Missouri'

DORCHESTER
DORCHESTER

MAGNET

EVERETT—WOBURN
CAPITOL STRAND

EVERETT—WATERTOWN
PARK COOLIDGE

LYNN
LYNN OPEN AIR
'Breakfast For Two'

MALDEN
GRANADA
ERROL FLYNN DODGE CITY
THE LADY FROM KENTUCKY

FOR INFORMATION CONCERNING LISTING IN THIS DIRECTORY CALL MR. PLATT, LIBERTY 4300

MALDEN—CONTINUED
MYSTIC
STRAND

MEDFORD
MEDFORD

MEDFORD—MELROSE
FELLSWAY MELROSE

NORTH STATION
LANCASTER

REVERE
BOULEVARD-REVERE
"HUCKLEBERRY FINN"

SHREWSBURY
PADEREWSKI
Moonlight Sonata

SOMERVILLE
BALL SQ. Theatre

CAPITOL CENTRAL
"Stagecoach"

DAVIS SQ.

TEELE SQ. SOMERVILLE BROADWAY
'3 SMART GIRLS GROW UP'
"MYSTERIOUS MISS X"

SOUTH END
NATIONAL

WATERTOWN
WATERTOWN SQ.

WEYMOUTH
Grace Moore
I'LL TAKE ROMANCE
MICKEY MOUSE
LATEST NEWS

Flying Auto's Feature

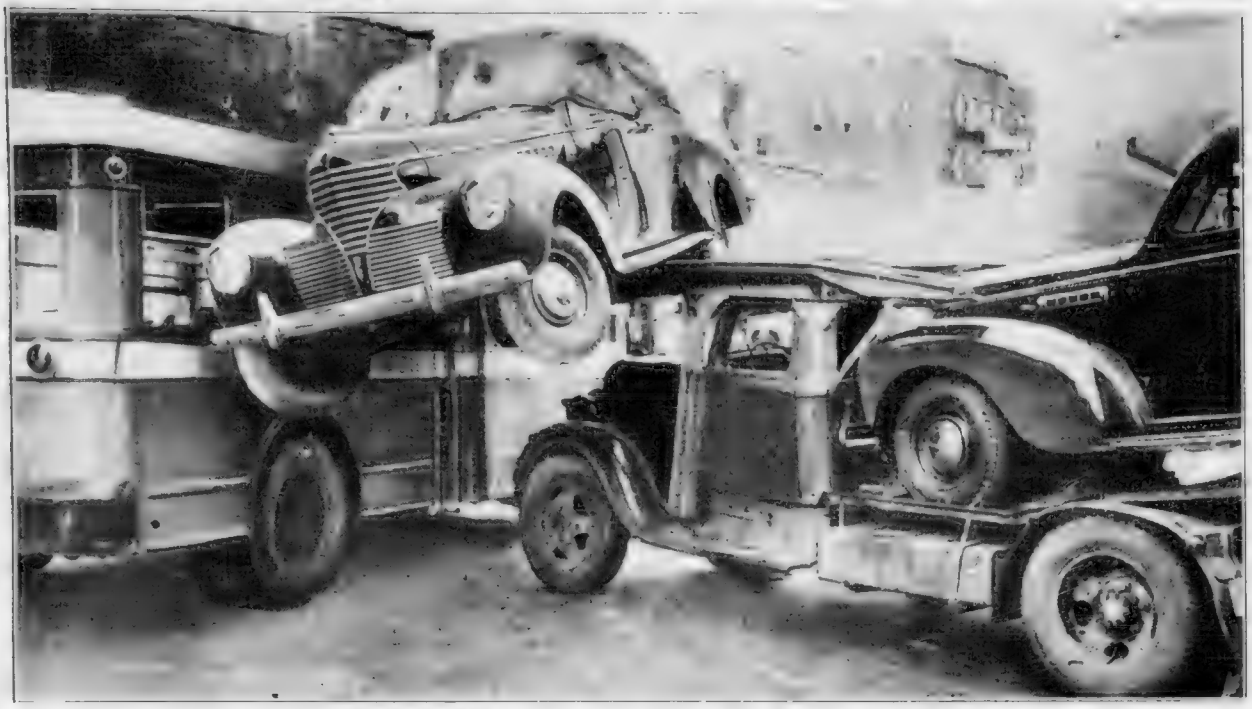

Topping Smash-Up—Year's most unusual automobile crash is this . . . a new-car-delivering-trailer truck in collision with a passenger bus on New York's west side. The impact of the crash tossed the car from trailer-top to bus-top, but did little damage.

Aviation Princess—Smiling at you from the nose of an airliner is Dorothy Roy, Louisiana's princess of aviation, who will compete with other states' princesses for the title of Miss American Aviation of 1939 at the National Air Carnival in Birmingham, Ala., June 3 and 4.

Heads-Up—Not a field day for a hair-growers' convention, but six prominent British stamp collectors . . . all feasting their eyes on a rare postage stamp. Ivory display was made at 12th annual London International Stamp Dealers' Bourse.

WASH-OUT WRECKS FREIGHT

3 A. M. George Washington's statue looms serenely over Constitution Mall, the soft world's fair lights still bathing the Perisphere and the Trylon, out Flushing, way at 3 a. m.

Flood Did This—Aerial photograph shows how freight train piled up in a washout on the main line between Melbourne and Albury, Australia . . . causing a 14-hour stoppage of traffic.

Eviction Ordered ousted from South Boston home for new housing project, Mrs. George Freeze, shown with husband and daughter, Betty Ann, declared her family will be forced into slum area.

Sharpshooters—Lined up on Charleston, S. C., campus, members of Citadel's crack rifle team receive decorations from Randolph A. Hearst for winning the William Randolph Hearst Trophy for small-bore arms.

BOSTON AMERICAN
ALL THE NEWS AND PICTURES FIT TO PRINT
Think American
Talk American
Read American
Buy American
★BE AMERICAN

***"It is for the living, rather, to be dedicated here to the UNFINISHED WORK which they who fought here have thus far so nobly advanced."*—From Abraham Lincoln's GETTYSBURG ADDRESS**

TOMORROW Memorial Day we honor the memory of our [illegible] who gave their lives that the Union and [illegible] might live.

[illegible] War died to perpetuate the Union and [illegible] of slavery.

[illegible] died in battle in 1917 and 1918 died for what they believed to be a great cause—to make the world safe for democracy.

AT THE UNKNOWN SOLDIER'S TOMB
Let's Make Tomorrow ANTI-WAR DAY in America

[illegible] we [illegible] today it is because [illegible] HAS NOT KEPT THE FAITH with those sixty thousand [illegible] that have given us a power most [illegible] we have before tomorrow in [illegible] WAR.

[illegible] THE MEMORIES of their sons.

[illegible] Over There and Over Here, beginning [illegible] of 1917 or to listen to the voices, [illegible] who went forth to sing our youth across the [illegible] for democracy, with the only democracy worth [illegible] THE DEMOCRACY ON THE SOIL OF AMERICA.

[illegible] BALLOTS [illegible]

NO GREATER SERMON against war exists than [illegible] in France or America which tomorrow will be decorated [illegible]

[illegible] dead we can best honor [illegible] the Father of His country.

"Why quit our own to stand upon foreign ground?

"Why, by interweaving our destiny with that of any part of Europe entangle our peace and prosperity in the toils of European ambition, rivalship, interest, humor or caprice?

"It is our true policy to steer clear of permanent alliances with any portion of the foreign world.

"The great rule of conduct for us in regard to foreign nations is, in extending our commercial relations, to have with them as little political connections as possible.

"Against the insidious wiles of foreign influence I conjure you to believe me, fellow citizens, the jealousy of a free people ought to be constantly awake.

"Resist with care the spirit of innovation upon its (the Government's) principles, however specious the pretexts."

AS IN WASHINGTON'S DAY and in 1917, there [illegible] on the part of foreign influences to dominate [illegible] and [illegible] the actions of our people in the [illegible] of alien systems and of American ideals.

[illegible] of the Republic, from their resting place, ARE OPPOSED TO THAT.

[illegible] died was the result of a FOREIGN ALLIANCE.

[illegible] was [illegible] $40,000,000,000 in treasure and [illegible] in [illegible] casualties.

Our [illegible] tomorrow, would say if they could [illegible]

"THAT MUST NOT occur AGAIN!"

[illegible] WAR DAY.

[illegible] that [illegible] by [illegible] AMERICANISM.

[illegible] AGAIN! [illegible] AMERICA.

Human Side of News -1- by EDWIN C. HILL

MOST AMERICAN work songs are now sung by people who never worked [illegible] ging camps, railroad gangs, steamboats, windjammers, farms and red iron pits where these songs were born.

This catches [illegible] but assumed [illegible] would now appear, that work songs couldn't be geared to factories and conveyor belts and that therefore swing music which nobody ever thought of associating with work was becoming the national fun machine for shipping out and never for work.

We are second with an error. Here's swing, the brand of Tommy Dorsey and Benny Goodman being used for a work song and quite pleasing you will agree, if you can lift a few of the less lively swing records.

ON THE U. S. S. Northampton, as the sailors start hefting 100 pound boxes of ammunition, the ship's orchestra is on the work deck by order of the commander, piping up a swing tune.

The rhythm paces the work, lessens fatigue, strikes the danger of accident with the precision of movement thus attained and makes for better team work all around. The Navy authorities say.

TOMMY DORSEY
"Rhythm Paces the Work"

That has been the story of work songs from the chant of galley slaves on down the ages to the Volga boatman.

Young swingsters turn up their noses at old songs, and no doubt will be shocked with the news that their liberated shag tunes, suppressed to induce only double-jointed antics, are now being put to work.

Some swing music could be used as a work song only for scaring mosquito bites or fighting cops, but you'll be surprised how some of this music fits into the work rhythm.

I don't know whether the sailors are using it, but "Deep Purple" should be one of the best of these.

Part of the efficacy of swing is the equivalent of understanding in literature. A slurred or clipped note somehow takes the listener into partnership and impels him to do his stuff perhaps emphatically with a muscular release, and that might mean a strong heave-ho on the hawser.

IF YOU WILL run off a batch of musical song songs on the phonograph I have in this you will agree that the ones which have the longest and widest popular appeal are those which both in sentiment and music have not been wrenched too far out of the picture of our traditional regional, pioneer memory and work songs.

"Deep Purple" is definitely in that picture.

Which suggests the perhaps trite observation that the clean break with the past is never so sharp and final as we think it is.

Copyright by King Features Syndicate, Inc.

Marry-Go-Round -1- by HELEN ROWLAND

VERILY, my Daughter, says wise Mrs. Solomon, wOmen are vain but men are susceptible. And moreof, a wife must be alert to the ways of the sex to the ends of the wife's [illegible] a suit [illegible] and [illegible] a Cheer leader.

[illegible] Adonis delight in blandishments and applause as [illegible] afternoon [illegible] upon [illegible] a server. [illegible] struggle [illegible] skill [illegible]

But [illegible] for the [illegible] under ALL [illegible] aspire [illegible] an Apollo's son.

A MAN [illegible] a woman exhausts her virtues and MUST flatter if she chideth him for [illegible] and [illegible] a Don Juan.

[illegible] a [illegible] knows him and [illegible] of [illegible] Adonis with. For then he [illegible] [illegible] is [illegible] worthy of [illegible] and more [illegible] [illegible] [illegible]

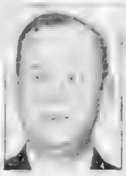

Warden Lawes

Broadway Medley

SING SING AMAZES HARVARD MAN

By Leonard Lyons

NEW YORK, May [illegible] Warden Lawes tells of a Harvard alumnus named Cunard who brought some football players to Sing Sing to play against the convict team. . . "This locker has no lock or key," Cunard complained, after changing into football togs. "And I've got $100 cash, a watch and a gold ring" . . . "Just leave it there," Lawes assured. "Nothing will happen to it" . . . "But this is Sing Sing prison," Cunard protested . . . "That's all right," said Lawes, "nothing will happen" . . . Cunard left the valuables there, went out to play and somewhat nervously quit the game in the final quarter . . . He rushed to the prison's dressing room, opened the locker and found his $100, watch and ring – untouched. "Say," he gasped "I couldn't get away with this anywhere else."

* * *

SOCIAL NOTES: When Lydia Hall, the dancer, visited the Sultan of Johore, some of the socialites there displeased the Sultan by failing to offer the hospitality he felt should have been forthcoming. . . The Sultan, who controls the Johore golf course, penalized the socialite colony in his own peculiar way. He transplanted thick trees on all the greens of the golf course.

* * *

DANCE DEPT: George White has been wearing bedroom slippers in the night clubs for the past three days. . . White, who once earned $2000 a week as a dancer, sustained a [illegible] feet when for the first time in five years he essayed fox trotting on a cafe floor. . . After two steps a six foot jitterbug landed on his foot.

* * *

DRAMA DEPT: A lady who said that she was Adrianne Allen, wife of Raymond Massey, arrived in Reno on Monday. "What's this — Abe Lincoln in Illinois?" she was asked. "No," the lady replied. "This is Mrs. Abe Lincoln in Nevada."

MISS STANWYCK

* * *

TRAVEL DEPT: The climax of the movie "Union Pacific," starring Barbara Stanwyck, shows the Gold Spike being driven, thus marking the road's historic completion. . . At the Omaha premiere much ceremony was attached to repeating this episode. . . As a matter of fact, however, when the movie was being filmed, the Union Pacific's Gold Spike was driven into a cross tied belonging to the local [illegible] Hollywood Southern Pacific.

* * *

MOVIES DEPT: [illegible] the film producer, purchased the screen rights to a story written by two Princeton lads. . . The story [illegible] two boys [illegible] who [illegible] at Princeton meet a girl there etc., etc. "It's great," [illegible] chuckled. "This will be the 'Anna Christie' of college pictures!"

By GEORGE HOLLAND

MONDAY M[illegible] the L structure [illegible] torn down until [illegible] overhead traffic [illegible] . . . An expensive project [illegible] to find Mayor Tobin [illegible] and an inflexible tax rate [illegible] . . . If the Red Sox owned [illegible] . . . Pitchers Ruffing and [illegible] a runaway race for the visiting Yanks [illegible] step . . . Richard Whorf, the [illegible] Hollywood for screen tests. . . One of the [illegible] young men in the theater, Whorf made himself [illegible] indispensable to the productions of [illegible] and Lynn Fontanne.

JIMMY McHUGH, Boston-born composer of the songs in [illegible] greeted the dawn today after rehearsing [illegible] a Boston theater which stands less than a [illegible] from the office where he made his first [illegible] profession as a songplugger. . . [illegible] with Jimmy's music have [illegible] in recent years, but he has not been represented on the Boston stage since he and [illegible] wrote their record breaking score for the [illegible] of 1928. . . Jimmy McHugh Jr. [illegible] the father of a baby early in 1940. . . Young McHugh married [illegible] Canter's daughter [illegible] it was [illegible] the news that [illegible] would be appointed assistant U. S. [illegible]. The appointment was announced [illegible]

THE LAST [illegible] by the [illegible] Charles H. Innes, most [illegible] leaders in Boston in the decade [illegible] Market, was being recalled by [illegible] the advertising man. . . [illegible] two days before his death at the [illegible] Suffolk Downs, where the late lawyer [illegible] frequent visitor.

"I'm betting ten across the board of your horse, Pavrack," [illegible] W. [illegible] owner of the horse . . . "I don't think he'll win, but I'm making the wager out of sentiment for you" [illegible] money.

ONCE [illegible] U. S. [illegible] Attorney [illegible] The federal [illegible] gulls are [illegible] ship-to-shore telephone [illegible] talking to Los Angeles on the [illegible] The [illegible] boat is named [illegible] the Greek he learned [illegible] at Boston College. . . [illegible] who was [illegible] Jack [illegible] . . . Another [illegible] Thursday when [illegible] guests of his [illegible] the longest [illegible] way . . .

Officers [illegible] 15 [illegible] after an [illegible] saved the lives of a man and woman [illegible]

Hollywood Today

CONEY ISLAND STORY FOR PAT O'BRIEN

By Dorothy Manners

([illegible])

Pat O'Brien

HOLLY[illegible]

PAULA STONE

[illegible] Jean Rogers [illegible] Mae [illegible] were [illegible]

* * *

WHAT [illegible] Spencer Tracy [illegible] Barbara Stanwyck [illegible] estate [illegible]

More news about Hollywood by Dorothy Manners, [illegible] on the amusement pages.

LISTEN, WORLD!

Can We Blame Women For World Ills?

By Elsie Robinson

NOBODY'S a "good person" . . . nobody's a "bad person." Even the stupidest male discovers that fact early in life, but it is the hardest thing for women to learn. Particularly sheltered women who've never hit a lone trail through life.

Women are the uncompromising sex. And they are not only pesty in their intolerance, but dangerous and often ruthlessly cruel.

There is, of course, a reason for this attitude as old as the race itself. Women are the real protectors of the family and of society. Men provide food and shelter and crude, fighting energy.

But women are supposed to protect against things more subtle and dangerous than wild beasts or hostile tribes. They hold the human fortification against the invisible powers of darkness . . . the lure of the jungle . . . the disintegrating forces which prey upon the family and the clan. So it is no accident that women are narrow-minded and lacking in imagination – but part of a deliberate training.

A MONTH'S CONTACT with real life would, of course, change any intelligent woman's mind. She would speedily discover that human beings are all things at the same time . . . cowardly and brave, honest and false, kind and cruel. She would [illegible] that some of the most lawless [illegible] and generous . . . and some of the [illegible] the nastiest and most [illegible]

And she would learn [illegible] that the most dangerous [illegible] the [illegible] Respectable Citizen who had had no experience at all.

Yes – a month's contact with real life would teach a nice woman all these things. But the average nice woman doesn't have an hour's, much less a month's, experience with real life in all her days. She passes from one protected environment to another, meeting always the same [illegible] selected people.

This did [illegible] when the world [illegible] and a [illegible] service revolved between [illegible] it matters [illegible] flip flops.

THOUGH THE AVERAGE [illegible] lady is working and playing [illegible] the language of 1939 [illegible] hobbles and whalebone of 1839.

Yet to [illegible] the most [illegible] problems of [illegible] life. They [illegible] problems, and they [illegible] of their votes to sway [illegible] there's trouble [illegible]

The greatest [illegible] in our world [illegible] the [illegible] or the criminal [illegible] profiteer but the [illegible] inexperienced, complacently ignorant, ruthlessly intolerant Nice Woman. And heaven help the unfortunate citizen who [illegible]

[illegible]

Smart Set Functions

By BETTY ALDEN

"GOVERNOR [illegible] was B[illegible] Hamlin's endearing way [illegible] every spectator at [illegible] W. Cameron Forbes [illegible] polo, in [illegible] Dedham-Andover game Saturday afternoon . . .

The "Governor" (former Governor of the Philippines), a member of Boston's distinguished Forbes clan, was host for the match on the beautiful polo field which stretches out in front of his large Georgian mansion in Norwood . . . His friendly, genial manner and enthusiasm for all horsey events have endeared him to followers of the Sport of Kings, and though his teammates on the Dedham polo team are all younger, his vigorous playing won the most hearty applause of the afternoon . . .

Mr. Hamlin, another noted figure in polo circles, watched the game from the roof of the little pavilion on one side of the field, while his daughter, Rosamond, and her beau alternated between sitting in their car and on the porch of the pavilion with other enthusiasts . . .

Between chukkers most of the conversation centered on plans for tomorrow's Dedham horse show . . . Mrs. Nelson Lee, who is giving a large cocktail party tonight in honor of a group of English guests of Mrs. George C. Lee, Jr., came over to watch the matches and bask in the sunshine . . . The English visitors, Mr. and Mrs. Lawrence Stoddart, Jr., and their daughter, will give [illegible] guests a first-hand account of the Canadian visit of the British King and Queen, for they have just come from Montreal where they attended some of the Royal festivities . . .

When [illegible] played with the yellow shirted yellow team, [illegible] the huge goal to mark the end [illegible] their daughter, Darby, paid rapt attention [illegible] . . . She's one of [illegible] Dedham . . .

[illegible] Louise Dempsey of [illegible] . . . [illegible] yellow [illegible] . . . [illegible] reserved for Mr. and Mrs. [illegible] Mr. and Mrs. [illegible] . . .

Bridal Attendants Dance at Magnolia

[illegible] . . . Marie Turner lovely in her [illegible] Benjamin Bowie . . . Mrs. John I. T[illegible] attended the post wedding festivities [illegible] husband, who was an usher and Mr. and Mrs. [illegible] joined the bridal party for a [illegible] . . .

Mr. and Mrs. [illegible] down from [illegible] the day's festivities [illegible] . . . [illegible] had lily of the valley [illegible] . . . Mrs. [illegible] a gay touch to [illegible] and navy reefer . . . Mr. and Mrs. J[illegible] in a party with Mr. and Mrs. Joe Woods . . .

Prankster Hides Her Shoes, But Girl Dances

[illegible] Reddy Stevenson's lovely auburn hair came in [illegible] was dancing [illegible] . . . During every [illegible] added [illegible] when a [illegible] member of her [illegible] . . . [illegible] in a pretty party [illegible] Dottie [illegible] for Europe tomorrow [illegible] . . .

[illegible] was escorted by A[illegible], Jr., and [illegible] Harvardians who took turns whirling her around the dance floor . . . Her sister-deb, Cynthia Burrage, who has just [illegible] Paris was the center of attention in a [illegible] Shorites . . . her lovely larkspur blue [illegible] by a white fox cape . . .

[illegible] and his bride, who came over from Gotham for [illegible] wedding in Swampscott, were widely greeted

COBINA WRIGHT, JR., IN GAY THRONG AT RACES

COUNT ANTONIO VILLA — COBINA WRIGHT, JR. — COUNT ALEX DE POURTALES

PADDOCK CLUB guests at Suffolk Downs Saturday feasted their eyes on the blonde loveliness of Cobina Wright, Jr., singing sub-deb, while her less fortunate sisters sighed over the two titled Harvardians who escorted her. Count Antonio Villa of Newport is the six-foot-two-er on the left and Count Alex de Pourtales in a twin plaid jacket is on the right.

Fashionables Enjoy Races From Paddock Club Terrace

Mrs. Edward Ginn and daughter Barbara shared a box on the Paddock Club terrace at the races which attracted a large society following to Suffolk Downs Saturday.

Sitting with them were Mr. and Mrs. Philip Schwartz and their son Charles, who came up from Suffield [illegible] for the races. Mrs. [illegible]

[illegible]

[illegible] Count Tony Villa and Count Alex de Pourtales, Harvardians who are giving her a big rush during her Boston visit, were attired in the Paddock [illegible]

Mrs. R[illegible] through the crowd, her smart black [illegible] with a green scarf and cartwheel hat. Mrs. A[illegible] Newport [illegible] navy and white ensemble.

Mary Hirsch, the noted feminine trainer, wore enormous or[illegible] Cobina Wright, Sr., got almost as much attention as her [illegible] in navy with white [illegible] a red veil on her wide [illegible] . Both Cobinas wore [illegible] earrings. Ben [illegible] and his wife sat with [illegible] latter in navy with red [illegible]

MANY BOSTONIANS SAIL FOR EUROPE

[illegible] Helen [illegible] Marshall [illegible]

[illegible] Ruth C. Rowell [illegible] Mildred Fitzgerald, Margaret [illegible] Marguerite [illegible] Eleanor [illegible] Margaret Hines.

MARY BATES WINSLOW ENGAGED TO WED

Mr. and Mrs. Everett Winslow of Exeter, N. H., gave a tea yesterday to announce the engagement of their daughter, Mary Bates Winslow of Boston, to Robert Harmon Kennett, son of the late Colonel A. Crosby Kennett and Mrs. Kennett of Conway, N. H.

Flavor in every cup

'SALADA'

TEA

Clubwomen To Sponsor Reception

An enthusiastic committee is busy with arrangements for a reception and banquet in honor of Miss S. Del Valle, dean of the Cultura Femenina of Mexico, who has just returned to Boston from the Catholic Youth Conference in Rome, Italy.

The event is slated for Sunday, June 18, at Hotel Sheraton and is sponsored by a group of distinguished clubwomen.

Mrs. John J. Hickey and Mrs. Felix Carr are serving as chairmen, assisted by Frances McCormick, in charge of reservations. Aiding Miss McCormick are Alma M. Boudreau, Mrs. Martin Caulfield, Catherine Crimmings, Mrs. Edward C. Donnelly, and Katherine A. Ford.

Emmanuel Grads To Fete Seniors

Emmanuel College alumnae will hold its annual dinner and reception to the senior class Saturday evening, June 3, in Longwood Towers.

Marguerite McDermott Aimone of Franklin has been appointed chairman by Katharine Connell of Cambridge, alumnae president. Mary Rose Connors Hurley of Malden will serve as toastmistress.

Serving on the committee are Mrs. John McDonald, Eleanor Groden, Catherine Hoar and Marion Cassidy McNamara. Others include Virginia Bixby, Martha Doherty, Anne McNamara, Anna Snow McCarthy, Geraldine Berrigan Keane and Mary Berrigan Keane.

KATHERINE CONNELL of Cambridge, Emmanuel alumnae head, is aiding plans for the dinner honoring the seniors.

Starts NEXT SUNDAY

The 1939 Pulitzer Prize Novel

"The Yearling"

by Marjorie Kinnan Rawlings

BEGIN IT in the June 4 SUNDAY ADVERTISER

Smart Set Fashions

Wed in Wake Of White Net

By ANNICE BRINK

THIS IS rather a special moment for us, as fashion picker. We've found a wedding dress for sixteen dollars that couldn't be sweeter, nor in better taste, and it easily looks four times its price!

It flows in ethereal, unbroken lines—the kind that characterize net. And we're told that it is an exact copy of the frock worn by Katie Hepburn in "The Philadelphia Story."

It seems that the nebulous loveliness of all the gauzy fabrics which are almost as light as air are the great favorites for bridal parties today. Mousseline [illegible] of the most popular [illegible] of net and [illegible] alone.

Turn about color schemes are chosen by most brides for their backgrounds—maid of honor in a frock whose accent is used for the bridesmaids' frocks. Theirs, in turn, are trimmed with the color which matches the maid of honor's frock.

[illegible] are effective with color accent [illegible] the bridesmaids' [illegible] and flowers.

But back to our own bride and bridesmaid: Lovely draped bodice lines and simple sleeves carry out the elegance of the net frock, which is a fit one for real pearls and white orchids as we say by of the values and no jewelry at all! It's $16.95 in sizes 10-20.

Summery and most effective is the bridesmaid's frock of organdie with deep dust ruffle effect and a naive round-necked bodice. It's $12.95 in sizes 10-20. [illegible]

FOR SHOPPING information on these bridal fashions, phone Annice Brink, Fashion Editor, LIBerty 4000, weekdays until 5:30, or write.

You Can be Beautiful

Love And Marriage

Never Alone

DEAR MISS FAIRFAX

I've recently become acquainted with a very nice young girl, going to see her every Sunday. I have a job with long hours and can't see her during the week, which we don't seem to mind at all. But every time I do go to see her, her parents sit in the same room. They won't even let her go for a drive with me. Can you suggest how I can win her parents' confidence in me [illegible] we could go on Sunday? IN DOUBT.

Why not take the entire family for a Sunday outing? After you've done this a few times, and they feel better acquainted with you, they may have no objection to your [illegible] some time alone. The best of luck to you.

FOR 88 YEARS

Dr. True's Elixir used Successfully as a Family Laxative for Young and Old

AND TODAY thousands find it an agreeable aid in relieving constipation. When round worms occur in children many mothers turn to

Dr. True's Elixir

THE TRUE FAMILY LAXATIVE AND ROUND WORM EXPELLER

Cool Your Face Off

By ARLINE GOULD

WE'LL GUARANTEE that when you feel the delightful cooling sensation of a brand new cleansing cream that was formulated for hot weather use . . . you'll seriously contemplate retiring to some private spot when the mercury hangs high, and coating yourself all over with this miraculous cooler-offer, and playing hermit with nothing but this pale green stuff on until the thermometer indicates a more merciful temperature.

It actually does cool the skin, there's no doubt about it. And it's beginning to cause its own furore even before the dog days begin to bark in the dreary brow of it is a rather special [illegible] skin-coddler.

Just to smooth it on your face will send you off into a Dali like dream of comfort, where in your soothed brain things like igloos, and a polar bear dining among ice cakes, and a pair of skis with ice packed on the foot plates float languidly around!

It's the color an undine's complexion should be, if there were undines. A creamy, satiny off-green. And the very scent of mint that floats off it is like the touch of someone's hand under water, cool and light.

It is one of the most penetrating, thorough cleansers it's ever been your pleasure to use. Stale make-up, dust and perspiration are whisked off as far as they've managed to penetrate your pores. And that heavenly cool feeling stays with you for a long time.

To learn about this mint-cool hot weather cleansing cream which actually combats the overheated feeling, and keeps the skin delightfully cleansed and softened, phone Arline Gould, LIBerty 4000, week-days until 5:30, or write, inclosing a stamped, self addressed envelope.

HONEYMOONERS HOME FROM TRIP SOUTH

Just returned from a honeymoon trip to New York and the South are Mr. and Mrs. Woodrow W. Clark of Wellesley, whose marriage in Trinity Church, May 18, is being announced today by the bride's parents, Mr. and Mrs. Albert Bergheim of Brookline.

DR. DUHAIME'S RED CROSS PILLS

An Old Fashioned Tonic

• For 25 years thousands of men, women and young girls have used Dr. Duhaime's Red Cross Pills as a tonic. On sale at all drug stores: 50c a box, 6 boxes, $2.50.

RED CROSS CHEMICAL CO. Fall River, Mass.

Home and Kitchen

Hot Weather 'Revivers'

By MARTHA LEE

[illegible]

JELLIED SO[illegible]

[illegible]

JELLIED CUCUMBER CONSOMME

1 can condensed consomme
3 tablespoons fresh cucumber, grated
Chopped parsley
Lemon wedges

Have the condensed consomme in the refrigerator until jelled. Then mix the grated cucumber through that jelled consomme. Serve in cups with parsley for garnish and wedge of lemon on plate at the side of the cup.

Of course for hot stuff there's nothing to beat hot consomme madrilene or hot tomato juice, because they are spicily seasoned, and at the same time light and refreshing.

And here's another you'll like too:

HOT TOMATO BOUILLON

2 cans condensed bouillon
1 soup can of tomato juice (10½ ozs.)
1 can water (using soup can for measure)

Combine the bouillon, tomato juice and water. Then heat. Serves 6-8.

There should be one hot dish with every meal regardless of the

WOMEN CAN NOW Safely GET RID OF HAIR on FACE forever!

"WE DISSOLVE THE ROOTS"

FREE One Introductory Treatment worth $1 FREE to newcomers!

Quick • Safe • Guaranteed TREATMENTS reduced to $1.00

Envelope Men Also Treated

ELECTROLYSIS ASSOCIATES MAIN SALON 100 BOYLSTON ST.

Colonial Bldg., Suite 411 Phone HUbbard 9565

Call main Salon for Branch Addresses in Suburban Boston

NOW Irresistible MAKE UP TO HARMONIZE WITH YOUR COSTUME

BLUE PINK FLASH RED ORCHID FUCHSIA PLUM

Ensembled in LIPSTICK POWDER ROUGE 10c

Irresistible

Starts NEXT SUNDAY

"The Yearling"

BEGINS IN SUNDAY ADVERTISER

POOR Young PEOPLE

By MAY EDGINTON
Author of 'FAVORITE WIFE'

When Day came in, the famous Lewis Lewstein behind her; she knew that Christobel was surprised.

'THE YOUNG MR. LINCOLN'

Abe Hears Abagail Clay's Sons Confess Murder

THE SCREAMING of a man in agony shattered the night as Abagail approached. Then she had reached the clearing at last. One man was on the ground. He was clutching his breast, squirming his way toward Abe. Two others stood over him.

"Mr. Adam!" Abagail cried. Two words escaped her lips like stones before death for she saw that the two who remained standing were her sons. "You're alive. Oh thank God. But what—" She wanted to know. "Who was it?"

"Mr. Matt began hoarsely.

"I—" Abagail said. Her face was a mask that expressed more than she could say. An arm around each of her two sons.

Mr. Adam shouted. "You can.

"I—" Abagail repeated. "I—"

Among those who [illegible]

A DESPERATE WOMAN

[illegible]

'SCRUBY' DEAD'

[illegible]

TOO SURE

[illegible]

WILL ACCEPT

[illegible]

"BRAVO"

[illegible]

(Will the boys break down under Sheriff Bolliver's third degree? There is a thrill in store for those who read the chapter of Young Mr. Lincoln in Wednesday's Boston Evening American.)

(Novelized by Jack Mosher from the original screen play by Lamar Trotti; soon to be shown at the Metropolitan Theater.)

HUGH E.

BRADSHAW

Financial Editor

Coster Case Brings Accounting Reform

New England's ill-famed Coster-Musica case is leaving an indelible mark on corporate bookkeeping practices . . . Special studies have been under way for months . . . With notable attention paid inventory items and accounts receivable.

THE FIRST . . . Findings of such studies [illegible] In the report of the special committee on auditing procedure of the American Institute of Accountants [illegible] Ordered [illegible] Cities meeting in New York [illegible] a direct result of the Coster affair [illegible] J. Harold Stewart, president of the Massachusetts Society of Public Accountants, has summarized the principal features for [illegible]. Of primary importance is the decision [illegible] to [illegible] certified public accountants of responsibility as appraisers, valuers or experts in materials. . . . As Mr. Stewart points out, a West [illegible] since certified public accountants are in no way qualified by training or experience for such duties. . . . Their responsibilities are [illegible] only to [illegible] of merchandise on hand.

ACCOUNTS . . . Receivable items hereafter are to be subject to confirmation of the debtor. And Mr. Stewart informs that if for any reason such confirmation has not been made, suitable explanation [illegible] the report. [illegible]

[illegible] Frederick L. [illegible] Richard D. [illegible] Wheeler.

MANY FILM . . . Appointments to key committees of the United States Building and Loan League have fallen to Boston leaders. . . . They have been made members of important groups charged with drawing up reports for presentation at the Atlantic City convention. . . . Ernest A. Hale, president of the Suffolk Co-operative Federal Savings & Loan Association, has been appointed to the committee on the Constitution of the United States Building and Loan League and Advertising and Development. . . . Roger W. Nutt, treasurer of the West Roxbury Co-operative Bank, is a member of the committee on accounting and merger policy and procedure. . . . William F. A. [illegible] president of the [illegible] Co-operative Bank [illegible] committee on title charges and [illegible] papers.

OTHERS . . . Chosen for [illegible] [illegible]

MERRYLE STANLEY

RUKEYSER

Economic Commentator

Prosperity Needs Productive Jobs

The depression creates the optical illusion that the goal of a national economy is to provide jobs. The error of this assumption is discernible in examining the state of employment in the [illegible] nations of Europe.

[illegible]

Stock Prices Fail to Extend Rally

NEW YORK, May 29 (AP).—Most [illegible] stocks [illegible] today [illegible]

[illegible] More [illegible]

Boston Stock Favorites

	Last	Chge
Loews Inc	44⅛	[illegible]
[illegible]	22½	[illegible]
Montgomery Ward	51⅛	[illegible]
[illegible]	7	[illegible]
National Biscuit	26⅝	[illegible]
Nat Cash Reg	19⅝	[illegible]
National Dairy Pr	16⅛	
National Distillers	25⅛	
N Y Central	15⅛	[illegible]
North American	21⅛	[illegible]
Packard	3½	[illegible]
[illegible]	[illegible]	[illegible]
Penn R R	18⅛	[illegible]
Phelps Dodge	33½	
[illegible]	15⅛	[illegible]
[illegible] N J	38	[illegible]
[illegible]	6½	
[illegible]	12⅛	[illegible]
[illegible] Steel	16⅛	[illegible]
[illegible] Tob B	37½	
[illegible]	[illegible]	[illegible]

Business Withholds Tax Plan Verdict

By WILLIAM S. NEAL

WASHINGTON, [illegible] today [illegible] Treasury Morgenthau [illegible]

[illegible]

George M. Morris [illegible] the American Bar Association [illegible] taxation of [illegible] in mergers or reorganization.

As a result of [illegible] Morris [illegible]

"You practically stop business reorganization by this taxation."

[illegible] Trade [illegible] abroad.

"In order to enable American corporations to compete with foreign enterprise abroad [illegible] important that the [illegible] for foreign taxes, intended [illegible] present law, be allowed," said [illegible]

[illegible] abroad from double tax.

"In the majority of cases the relief is in the form of an outright exemption from tax in the home country of the enterprise for income derived from a permanent establishment abroad," he added.

Crossword Answers

TODAY'S ANSWERS

[illegible]

ANNOUNCEMENTS

3—Funeral Directors

J. S. WATERMAN & SONS

FUNERAL SERVICE

Local and Suburban

10—Monuments

MONUMENTS AT A SAVING—WRITE FOR DESIGNS THEO. J. CRAIG, GRANITE [illegible] 14 FEDERAL AVE., QUINCY, MASS.

5—Lost and Found

Lost Something?

WMEX 1500 K

11:40 A. M.

[illegible]

29—Medical

PROSTATE KIDNEY-BLOOD CHRONIC DISEASES

Reasonable Fee—Hours 9-8. Consultation Free

C. B. CONNER, M. D. 32 BOYLSTON ST. HAN. 5938

Other Classified Ads on Page 24

ANNOUNCEMENTS

1—Legals

[illegible]

BRINGING UP FATHER

Can You Beat It!

MONEY TO LOAN

Don't Get a LOAN

Until You Check Our Rates

BOSTON
39 Temple Pl
110 Tremont Street
BROOKLINE
At Coolidge Corner
DORCHESTER
At Uphams Corner
GENeva 6010
CAMBRIDGE
678 Massachusetts Ave.
MALDEN
351 Main Street—2nd Floor
License No. 6
MAlden 7044

Household also maintains offices in Lynn, Quincy, Lowell and Salem

HOUSEHOLD FINANCE CORPORATION

153 Cities—Est. 1878 "Doctor of Family Finances"

$25 to $300 on Your Name Only QUICKLY

PHONE—THEN COME IN AND GET YOUR MONEY
The Better Way to Get MONEY FOR EMERGENCIES
OTHER LOANS UP TO $300 WITH OR WITHOUT CO-MAKERS

Boston: 333 Washington St.

WE MAKE LOANS IN NEARBY TOWNS

PUBLIC LOAN CORPORATION

LOANS UP TO $300

NATIONAL LOAN SOCIETY

294 WASH. ST., BOSTON
989 MASS. AVE., CAMBRIDGE
1 SALEM STREET, MALDEN
1459 HANCOCK ST., QUINCY

MONEY TO LOAN

Personal LOANS

on just your own signature

For salaried people, loans up to $300 based entirely on earning ...

Personal FINANCE COMPANY

2 OFFICES IN BOSTON

OTHER SUBURBAN OFFICES IN
Brookline, Everett, Cambridge, Malden, Chelsea, Medford, Dorchester, Revere, Quincy, Somerville, Waltham

RENTALS

93—Moving—Trucking—Storage

CHAMPION MOVERS

5 RMS. $10 LOCAL

94—Unfurnished Apartments

Allston

95—Furnished Apartments

June 1st to Labor Day Week

104—Children to Board

EMPLOYMENT

63—Employment for Women

61—Employment for Men

62—Employment for Men and Women

64—Instructions

BE A CERTIFIED WELDER

New England's Only Exclusive Welding School. (Special summer classes now forming.)
New England Welding Laboratories, Inc.

LEARN WELDING

DANCING

HARKINS 541 MASS. AVE. COM. 1102
2 PRIVATE LESSONS $1
HIGHEST GRADE OF INSTRUCTION
RESULTS POSITIVELY GUARANTEED

TAP STANLEY BROWN, FORMERLY "COTTON CLUB" & 7 295 HUNT. AVE. COM. 8435

Dance Recital, June 6

FOR SALE

127—Clothing—Furs

TOPCOATS SUITS

1 and 2 PANT $7-$11-$14
PANTS 98¢-1.69

129—Furniture

PARLOR SETS

130—Refrigerators

135—Radios—Equipment

Save money, time, worry, and inconvenience by getting a . . . BETTER LATER SAFER car. Buy it now—During the Call of Open Road Used Car Sale. Turn to the Automobiles For Sale columns. Buy it now—during the Call of Open Road Used Car Sale.

REAL ESTATE

FINANCE YOUR HOME with ONE OF OUR LOW COST MORTGAGES

$ Call for Details

Serial Shares Always on Sale

WORKINGMENS CO-OPERATIVE BANK

73 Cornhill - Boston

MELROSE 2-FAMILY, $3950

OPEN SUNDAY

MALDEN COTTAGE, $3000

OPEN SUNDAY AND HOLIDAY

Stoneham Bungalow, $4450

OPEN SUNDAY AND HOLIDAY

HULL VILLAGE, $2000

OPEN SUNDAY AND HOLIDAY

Wollaston Bungalow, $4950

OPEN SUNDAY AND HOLIDAY

SHARON

81—Lots for Sale

MIRROR LAKE, Wrentham. Large lot $89

84—Summer Homes—Cottages

5 OUTSTANDING VALUES IN

AUTOMOTIVE

200—Automobiles For Sale

'35 Packard 120 Conv. Cpe., $385

'37 Buick Spec. Tr. Sed., $195 down

202—Automobiles Wanted

SPOT CASH FOR YOUR CAR
HIGHEST PRICES
CALL OR DRIVE IN—INSTANT SERVICE
BRILLIANT'S
192 BROADWAY, SOMERVILLE—SOM. 2440

100 Trucks Wanted. HAHAS AUTO SALES, 965 Columbus Ave. GAR. 8867

Cars Wanted Ready cash. Alg. 7780. Wash. St. Brighton

CASH FOR YOUR CAR. WE PAY $50 TO $100 MORE. CALL GAR. 8867.

209—Automobile Insurance

$8 Down, 4 months to pay. Broad St. & Canton ... Property damage

AUTOMOTIVE

200—Automobiles For Sale

EVERY ONE A BUY

WORLD'S FAIR SPECIAL

1937 CHEVROLET MASTER COUPE ... $365

1935 DODGE 4 DR. TR. SEDAN ... $325

1933 PLYMOUTH P. D. SEDAN ... $125

KNOX BROS. MOTOR CO.

DODGE-PLYMOUTH
645 BROADWAY, SOMERVILLE
PRO. 2130—ALWAYS OPEN

'38 Chevrolet

4 door sedan with built in trunk, de luxe model with de luxe equipment and a heater. Smooth gliding knee action ride. Has hydraulic brakes, keypond drive and ALL of Chevrolet's safety features. Motor, paint and upholstery good, tires O.K. A Good Bargain for This Sale $490

JOHN J. DELANEY, INC.

Open Evenings
MATTAPAN SQ. BLU. 3800

PRINCETON SPECIALS

$10 TAKES ONE AWAY
Includes Insurance and Plates

38 PLYMOUTH 5 Pass. Sedan	$175
36 PLYMOUTH De L. 2 Dr. Tr. Sedan	375
35 PLYMOUTH De L. Business Coupe	395
35 PLYMOUTH Coach for only	95

'38 Chevrolet

Sport sedan. Equipped with trunk, hydraulic brakes. Very clean car. Mechanically guaranteed. Good tires, paint like new, upholstery clean. Has famous knee action glide ride. Week end special for $620

JOHN J. DELANEY, INC.

Open Evenings
MATTAPAN SQ. BLU. 3800

'37 Chrysler 'Imperial' $495

4 Door Touring (Trunk) Sedan. Equipped with Radio and Heater. Less than two years old. It is car sold new for $1400, and shows the excellent care it has had. SOMERVILLE BUICK, INC., 231 McGrath Highway, No. Astero. Open eves.

'33 Olds. 4-Door Trunk Sedan, $165

'38 English Austin Phaeton

This snappy little car looks and runs like new. Very low mileage. Almost new tires. Leather upholstery. See Mr. Briggs, Harvard ... Mass. Ave., Cambridge $350

'37 Dodge Trunk Sedan $185

'36 Oldsmobile 6 cyl. $440

SOMERVILLE BUICK, INC. ... McGrath Highway, No. Astero. Open evenings.

'37 Plym. De L. 4 Dr. Tr. Sed., $149

HOLIDAY SPECIALS
'37 Dodge 4 Dr. Sedan
Studebaker Dict. Sedan
Chevrolet 4 Dr. Sedan
Plymouth 2 Dr. Sedan
WILLYS-OVERLAND DEALERS

Linc. Mod. KA 7 P. Sed. Limo., $298

REPOSSESSED 1936 CHEVROLET SEDAN, unpaid bal. $167. HARVEY MOTOR ... Parkway

'31 Buick 4 Door Sedan, $10 down

'34 Chev.

FORD Tudor 193_, radio, heater, new motor, $185. Terms. Monthly.

'36 Chevrolet 4 Dr. Tr. Sedan, $95 Down. $21.26 mo., beautifully ...

'37 Ford Sedan, $346. Harold O'Neil

SEE OUR WORLD FAIR SPECIALS
F. E. WADSWORTH, BLU. 0470

'36 Chev. 2 Dr. Sed. $325

AUTOMOTIVE

200—Automobiles For Sale

2-DAY SPECIALS

GET IN AND GO!

'36 Chevrolet ... $385

'35 Plymouth ... $265

'34 Pontiac ... $245

'33 De Soto ... $285

'34 Ford ... $185

'32 Cadillac ... $265

HUGHES MOTOR MART, Inc.

Distributors DeSOTO & PLYMOUTH
2305 MASS. AVE., CAMBRIDGE
KIR. 5040—ALWAYS OPEN

'38 Chevrolet

... all ready to mount and go to work $545

JOHN J. DELANEY, INC.

Open Evenings
MATTAPAN SQ. BLU. 3800

'38 Oldsmobile 6 cyl. $675

4 Door Touring (Trunk) Sedan. Heater and Defroster. ... careful driver. Sold new for $1300. Low mileage ... family car. Fully guaranteed. SOMERVILLE BUICK, INC. ... McGrath Highway, No. Astero. ... Open evenings.

'37 Plymouth

4 door trunk sedan. Equipped with heater and defroster. Mechanical condition ... like new ... A real special for this week end at $460

JOHN J. DELANEY, INC.

Open Evenings
MATTAPAN SQ. BLU. 3800

'38 Buick Roadmaster $875

4 Door Touring (Trunk) Sedan. Many extras including Radio and Heater. ... SOMERVILLE BUICK, INC. ... McGrath Highway, No. Astero.

HOOVER MOTORS

MOTOR MART, PARK SQ.
HUB. 7100 OPEN EVENINGS

'36 Hudson ... 4 D. T. Sed.

TIRES

'35 Olds. 4-Door Trunk Sedan, $445

FORD 1935 De Luxe Coupe, $275

RUSSELL BURNETT, INC.
Fords. 747 McGrath Highway, No. Astero. Somerville. SOM. ... Open eves.

'34 Terraplane 4 Dr. Sed., $9 down

'33 BUICK 4 Door Trunk Sedan
'35 FORD Roadster
'34 LASALLE 4 Dr. Sedan
'34 PLYMOUTH Coupe
1540 Columbus Ave., Rox.

'35 Ford 4 Door Sedan $195

GUARANTEED Auto Repairs on time payments. Accident work a specialty. Community Pontiac Co., 240 Wash. St., Brighton. ALG. 7780. Instant service.

'33 Chrysler 6 4 Dr. Sed., $15 down

'38 Pont. 6 4 P. Op. Cpe., $165 down

Other Classified Ads on Page 23

THE PHANTOM — **First Aid to the Absent-Minded**

POPEYE — **The Lady Stands Corrected!**

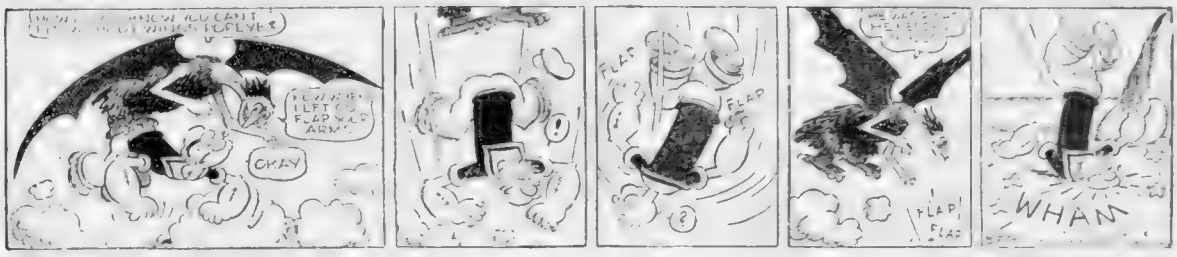

SKIPPY — **A "Fishy" Excuse!**

SKIPPY WAS EXCUSED AT ONE-THIRTY IN ORDER TO GO TO THE DENTIST, NOT KNOWING THAT THE TEACHER HAD PLANNED TO GIVE THE CLASS A LESSON IN BOTANY.
IT'S A BEAUTIFUL DAY TO BE GLAD IN —

SECRET AGENT X-9 — **A Line on the G-Man's Activities**

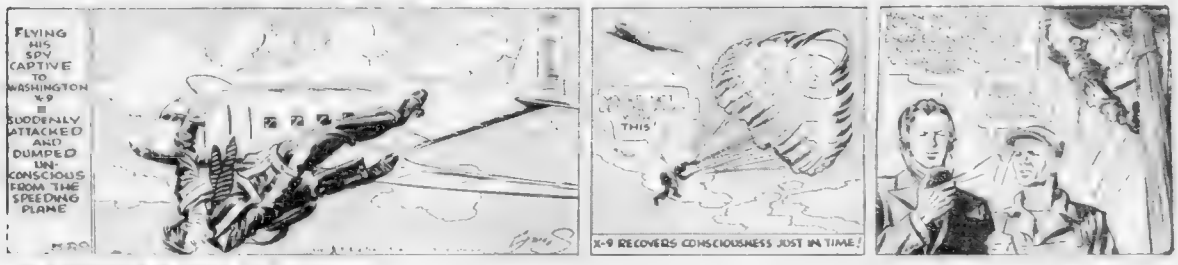
FLYING HIS SPY CAPTIVE TO WASHINGTON X-9 IS SUDDENLY ATTACKED AND DUMPED UNCONSCIOUS FROM THE SPEEDING PLANE
THIS!
X-9 RECOVERS CONSCIOUSNESS JUST IN TIME!

MANDRAKE THE MAGICIAN — **Lothar Knocks on Wood**

Because the Boston Evening American will not be published tomorrow, Memorial Day, all American comics will apear in the Daily Record. Look for them!

WHAT BIRDS FLY UNDER WATER? PENGUINS
Treat yourself to a flight of enjoyment and food-energy ...get a bar of
CURTISS Baby Ruth CANDY IS DELICIOUS FOOD—ENJOY SOME EVERY DAY
BECAUSE IT'S RICH IN DEXTROSE THE SUGAR YOUR BODY USES DIRECTLY FOR ENERGY

PETE SCHRIEBER

CHARLIE RUFFING

THAT'S OUR STYLE—Perfect practice tosser, Pitcher Pete Schreiber, shows Charlie Ruffing, another pretty fair Yankees hurler, the account of the Sunday victory over the A's. Winning is a habit with the Yanks, here to play the Red Sox.

RED SOX DIG IN TO HALT MARCH OF N.Y. YANKS

By JOE CASHMAN

The Yanks are here!

That was the thunder of their fence-busters and the forked lightning of their pitchers, roaring up from New York, which knocked your Sunday dinner into your lap.

The thunder and the lightning the Bronx Bombers have used for destruction in their wake to 17 triumphs in their last 18 efforts; to a 5½-game lead in their endeavor to capture a fourth straight American League pennant.

The thunder and the lightning which will lure a holiday horde of fans [illegible] to the Yankee Yard tomorrow because there isn't room to take care of 20,000 additional [illegible] who sought reservations.

The thunder and lightning which will have completed wrecking the American League race, unless it is rendered impotent before twilight shadows fall on Memorial Day.

For, with the season but six weeks old, it already has been shown that this thunder and lightning isn't to be weathered unless our Sox can weather it.

[illegible] And thunder and lightning will turn the A. L. flag hunt into the joke of the century.

The Bumpkets have visited all other battlefields faced all other [illegible]

Boston is the only corner of their world they haven't conquered. Boston, too, houses the only baseball army they haven't yet put dismayed.

All of which is to be traced to one of [illegible]

TWIN BILL TOMORROW

The Sox have [illegible] games than the Yanks, while all other opponents have suffered anywhere from 9 to 17 more defeats [illegible]

[illegible] champs [illegible]

And a single game today and doubleheader tomorrow will furnish the all important answer.

The lead isn't at stake. The Sox would still be two and one-half [illegible] the series.

But the engagement will reveal whether the Yanks can cakewalk to the pennant by any margin they desire or must keep hearing down to hold off Joe Cronin & Co.

That's why the series is something to get excited about; why it will hold nation-wide interest.

Joseph Vincent McCarthy, who commands the champs, will [illegible] this.

Joseph Vincent McCarthy will [illegible] scoff at the talk about [illegible]

Joseph Vincent McCarthy will say: [illegible] the season has months to go and predict that regardless of what happens at the Fens in the next 48 hours he'll have plenty of headaches before the finish line. [illegible]

Joseph Vincent McCarthy will introduce you to Charlie Ruffing, [illegible] Monte Pearson, [illegible] Red Ruffing, [illegible] Lefty Gomez, [illegible] Bump Hadley, [illegible] Johnny Murphy, [illegible] Marius Russo, [illegible] Steve Sundra, [illegible] Oscar Grimes, [illegible] Buddy Rosar, [illegible] Bill Dickey, [illegible] Joe Gordon, [illegible] Red Rolfe, [illegible] George Selkirk, [illegible] Tommy Henrich, [illegible] Joe DiMaggio, [illegible] Charlie Keller, [illegible] Jake Powell, [illegible] Roy Weatherly, [illegible] Jake Wade, [illegible] Tuck Stainback, [illegible] Jake Powell, [illegible] Roy Weatherly, [illegible] Jake Wade, [illegible] Tuck Stainback.

RECORD BEAT PROOF

But don't be deceived.

There's a hell of a difference.

Look at the records.

First in league standing — the Yanks.

First in league hitting — the Yanks.

First in league fielding — the Yanks.

First in league pitching — the Yanks.

First in league home runs — the Yanks.

Yes, [illegible] the Yanks are in a class by themselves until the Red Sox are in the same class.

That we'll soon know. [illegible]

Continued on Page 28, Column 3

Fair, Cooler Weather Tomorrow

Fair, and a bit cooler tomorrow, was the weatherman's word today for the hundreds of thousands planning holiday sports fun.

Perhaps, said he, it may thunder and rain a trifle here or maybe there, on the morrow, but on the whole weather prospects are very good indeed.

Thus the capacity throng at Fenway Park for the Yanks-Sox holiday battle with the Sox, and the 40,000 planning to see the Suffolk racing, and the tens of thousands interested in other events have a flawless afternoon in store.

Bees Change Pass Gate

The baseball season pass gate will [illegible] National League [illegible] on Thursday.

[illegible] will be shifted to Babe [illegible] Heretofore it has been [illegible]

Lorraine Fischer Sets Swim Record

NEW YORK, May 29 (AP)—Lorraine Fischer [illegible] swimming [illegible] at the [illegible] 200-yard breaststroke.

She set the mark in the opening outdoor A. A. U. meet.

The old record was 36.5 seconds, set by Mrs. Katherine Rawls Thompson on May 14, 1937.

CHECK LOOKS GOOD—Why not, when the Yanks are on the road and the ball gates? Anyhow, the club is glad to pay with a check for Lefty Allen Donald, seated, right-handing the opposition boys and Steve Sundra because mowing 'em down. They were pictured this morning at their hotel, before heading for [illegible]

BEES FIGHT TO KEEP OUT OF N. L. CELLAR

BROOKLYN, May 29—Casey Stengel's Lancers, who dropped to the runner-up position to the National League cellar after their 10th defeat on the road, wind up the series with the Dodgers here this afternoon with hopes high of pulling out one victory in this three game set.

[illegible] the [illegible] have [illegible] the Dodgers [illegible] MacKay [illegible] smith and Cookie Lavagetto, MacFayden, Bill Sullivan, [illegible] were the big thorns. Cuyler [illegible] and Lavagetto [illegible] two home runs with Lavagetto [illegible] their noses into the box getting boosting the ball out of the park and all poses were pinched [illegible] with the bases choked.

Eddie Sawyer, Boston College first baseman, who is batting .435. He's only a soph and is rated big league timber. Eddie will play with Coach Freddie Maguire's Northern League team in Malone, N. Y., after climactic series with H. C.

EAGLES, PURPLE NINES RENEW DIAMOND WAR

This is the season of series between ancient rivals of the college diamond and a real powerful rivalry gets going tomorrow at Fitton Field, Worcester when the Crusaders of Holy Cross launch an offensive drive against Boston College which they hope and expect will be much more potent than that which they used last year.

[illegible] one in 1938.

Again this [illegible] Purple horsemen, but unless [illegible] year, the degree is much slight[illegible] and the reason is big George Fallon, the Quincy pitcher who has come with a roar in the latter [illegible] of the Eagle season.

George's most distinguishing pieces of work were a pair of decisions over a strong Providence College nine to which he allowed a total of but three hits.

[illegible] Sawyer, the [illegible] Boston College will have to rely on Ed Sawyer, the [illegible] Brockton [illegible] who has played a [illegible] [illegible] Frank [illegible] catcher; Brad Martin, Plymouth gardener, and Bobby Cron[illegible]

That quartet forms the backbone of the Eagle offensive.

YOUNG, HEINECKE, DENGIS TOP SALISBURY FIELD

Top four golfers [illegible] Salisbury Beach meet [illegible]

WALTER YOUNG

PAT DENGIS

Fullerton Goes To Hill Against Navy Yard Nine

[illegible]

FULLERTON TO PITCH

Vance to Drive At Weymouth

"Dizzy" Vance West Roxbury [illegible]

Pets Ready For Hub Test

Boston's new major sports [illegible] Fenway Park tonight at 8:15 o'clock in the Garden with the Olympics meeting the New York Rangers in the first game.

The Lynn entry in the Land o' Ball last year in the New York Giants and Babe Ruth said enough that the Garden fans a week draw from 10,000 to 12,000 customers.

The Pets' pitching has been a problem but now a pitcher, Max Buschbaum, seems to have nailed that flaw.

The Pets' infield has Max Schnee of Medford at first, Edith Grady of Cambridge at second, Mildred Mooney of Dorchester at short and Rosemary Bowler of Framingham at third, all are infield thespians by with the best in the league.

Yesterday's Stars

By the Associated Press

JOHNNY ALLEN, Indians—Shut out White Sox on three hits in winning his fourth game as major leaguer.

GEORGE SELKIRK, Yankees—For second game in succession he hit two home runs to lead attack on Athletics.

HARRY LAVAGETTO, Dodgers—His homer with bases loaded in seventh was margin of victory over Bees.

CURT DAVIS, Cardinals, and PAUL DERRINGER, Reds—Former broke Reds' 11 game winning streak in first game of doubleheader and latter held Cincinnati on top National League by winning nightcap pitching shutout ball for seven innings.

DIZZY DEAN, Cubs—Effective eight-hit hurling along with his double and single broke Chicago's losing streak with victory over Pirates.

TED WILLIAMS and JOE CRONIN, Red Sox—Their homers headed slugging attack that gave Boston clean sweep of series with Senators.

BUCK NEWSOM, Tigers—Beat Browns for their fourteenth victory, with impressive seven hit pitching job.

BURGESS WHITEHEAD, Giants—His triple driving in two runs was big boost of five run rally in eighth against Illinois.

BASEBALL STANDINGS

AMERICAN LEAGUE

Club	Won	Lost	P.C.	G.B.
New York	27	6	.818	
BOSTON	20	10	.667	5½
Chicago	18	10	.545	9
Cleveland	17	15	.531	9½
Detroit	14	16	.400	14
Washington	13	20	.394	14
Philadelphia	11	21	.344	15½
St. Louis	11	23	.324	16½

*Games Behind Leaders.

RESULTS YESTERDAY

Red Sox 12, Senators 7
Indians 6, White Sox 0
Yankees 9, Athletics 5.
Tigers 6, Browns 2.

GAMES TODAY

New York at BOSTON
Philadelphia at Washington.
St. Louis at Detroit.
Other clubs not scheduled

NATIONAL LEAGUE

Club	Won	Lost	P.C.	G.B.
Cincinnati	24	11	.686	—
St. Louis	21	12	.636	2
Chicago	18	17	.514	6
Pittsburgh	17	17	.500	6½
Brooklyn	16	17	.452	8
New York	15	19	.441	8½
BOSTON	14	19	.424	9
Philadelphia	11	22	.333	12

*Games Behind Leaders.

RESULTS YESTERDAY

Dodgers 18, Bees 12.
Giants 7, Phils 2.
Cubs 6, Pirates 2.
Cards 6, Reds 5 (1st game)
Reds 8, Cards 4 (2nd game)

GAMES TODAY

BOSTON at Brooklyn.
New York at Philadelphia.
Chicago at Cincinnati
Pittsburgh at St. Louis.

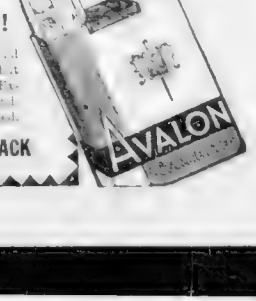

ENOUGH SAVED FOR A GRANDSTAND SEAT!

Switch to Avalon Cigarettes! You'd never guess they cost you less. Latest man, how the savings mount! Excellent Turkish-Domestic blend. Union made. Cellophane wrapped.

YOU SAVE 3¢ TO 5¢ A PACK

Austen Lake

From Arm Ache to Glory--Lefty Grove

THE TEXT FOR TODAY'S LITTLE LECTURE is Lefty Grove, or the theory that the best of life's triumphs spring from physical pain. For Lefty, victor in three games insists that he is a better pitcher — not for raw, blazing speed, but for technical knack— than he was before he developed an armache in 1934 and a case of numbness last year.

AUSTEN LAKE

It was March 5, five years ago, when Lefty suddenly stopped exercising in Sarasota's pitching pits and stalked to the clubhouse, cradelling his left arm with his right. It was a journalistic moment when Lefty's overt little act, how he forked up his food, his sullen fits and bursts of lobby boisterousness, was news, wired eagerly to the owl and breakfast editions. So when Lefty warped his pitching hinge and stamped away in a splatter of profanity with his lower lip hanging like a shawl, the press gallery had bounced off their perches and sprinted for the telegraph.

It is history now how, during the intervening months, every high priced muscle-witch and bone wizard had ganders at the afflicted part. They jerked out his teeth, clipped his tonsils and made X-ray portraits of his jiblets, while the journalists bled columns of tearful type about the tragedy. And we did it all over again last year when he came down with what was called "vascular paralysis." Yet to this day Lefty doesn't know exactly what caused or cured his twinges except that gradually they leaked out his finger tips

▼ ▼ ▼

Lefty Went Back to School

THE IMPORTANT THING IS THAT LEFTY now credits pitching renascence to his miseries. For, in each case, while he fretted over his handicaps, he kept oiling his elbow with little practice lobs and tiny studio tosses, heaving the summer hours away in the ball pen and experimenting with all the pitching arts that he had never found time to tinker with before.

So he says, he sprouted a new curve, discovered the secret of changing pace, learned to sink the "string" in slow balls, and to toss the "nibbler" as pitchers call the offstride, off-center pitch which contrives not so much to blind the batter as to make him mix his feet.

The fruits of this painful period are being harvested now at the age of 39. And though he says he can no longer stand like a human shot gun, and blaze the ball past the batters, he finds himself a more effective pitcher for the miserly refinements of his art. In short, Lefty ceased being a physical freak and became a scientist. With less of his old stuff, except in the pinches, he rates himself a better pitcher than he ever was at the top of his muscular peak, and throws fewer fat pitchers by the ratio of 10 to 1. So he says.

▼ ▼ ▼

Human Curio

GROVE LIKE LITTLE BEEF [illegible] Medford [illegible] codeine. He [illegible] Lefty [illegible] Boston [illegible] Towers [illegible] saw [illegible] Lefty [illegible] the [illegible] ankle, the [illegible] curio [illegible] baseball [illegible] He [illegible] kept [illegible] Lefty [illegible] with [illegible] problem [illegible] with [illegible] doctors [illegible] something [illegible] Lefty [illegible] [illegible] from [illegible] [illegible]

And during [illegible] offseason [illegible] Lefty [illegible] his [illegible] middle [illegible] [illegible] with [illegible] rifle [illegible] [illegible] "vawndal." He [illegible] [illegible] simple [illegible]

So that now at [illegible] toothaches [illegible] [illegible] bottles. Lefty [illegible] [illegible] interest.

There is a [illegible] [illegible] beside [illegible] [illegible] blowing [illegible] [illegible] [illegible]

The Grand Stand Manager

I am sorry but I must disagree with Mr. William McDonald on some of the former Red Sox players who did not stay up.

Yesterday's Heroes

RED SOX
Pitchers

DENNY GALEHOUSE, for relieving Ostermueller in third inning, and pitching superbly to gain first victory of season.

OTHER PLAYERS

TED WILLIAMS and JOE CRONIN, who hit homers, and JIMMY FOXX, who drove in four runs.

REDS
None.

Following are the complete standings up to today's games in the new and popular series "Yesterday's Heroes." The series continues through the rest of the baseball season.

PITCHERS

OTHER PLAYERS

League Leaders

Averages

ROOM AND BOARD By Gene Ahern

They'll Do It Every Time -:- Hatlo

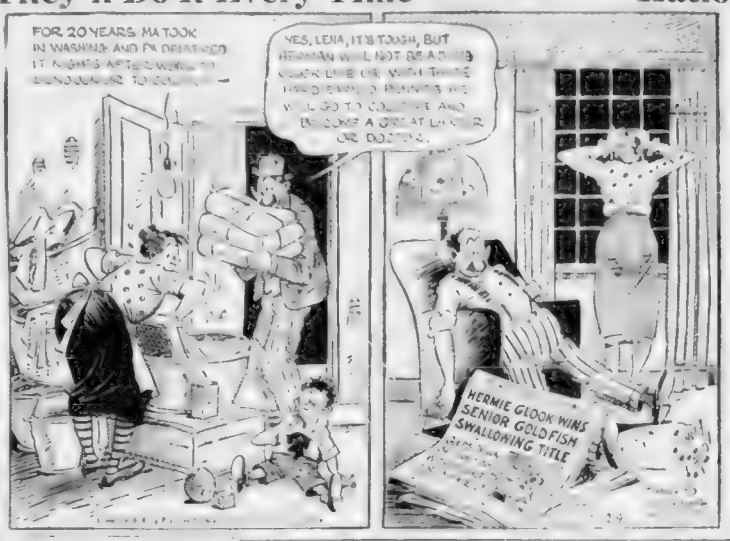
FOR 20 YEARS MA TOOK IN WASHING AND PA DELIVERED IT NIGHTS AFTER WORK TO SUNDOWN SR TO CO
YES, LENA, IT'S TOUGH, BUT HERMAN WILL NOT BE A DISH CLEANER OR WIPER THESE DAYS. HE'S GOING TO COLLEGE AND BECOME A GREAT LAWYER OR DOCTOR.
HERMIE GLOOK WINS SENIOR GOLDFISH SWALLOWING TITLE

Hollywood Team Whips Boston

Baseball's Big Six

GAMES WANTED

SOUTH BOSTON APACHES amateurs, 17 years. Out-of-town games encouraged. Leo Hurley, 116 E. 4th st., South Boston; also between 6 and 7 p.m. Hancock 0294-M.

ROXBURY M. H. A. semi-pro, 21 years. Insurgents and Sanfords. Maurice Lawton, 11 Wrentham st., Roxbury.

SOMERVILLE ROSEBUDS semi-pro Sundays only. George Watsonis, 48 Bow st.

BAKER'S ALL STARS, South Boston, semi-pro. Will trade away Bob Peters, 110 Old Harbor st., South Boston. S B 0444 between 5-6 p.m.

ST. GEORGE CARDINALS, Boston, semi-pro. Away games only. Also 2 games May 30. Open Sunday, June 4. Boston Herald Sand lot.

VETERANS OF FOREIGN WARS Chelsea amateurs, 18-20 years. At home or away on Sportsmen's Field, Edward Street, Chelsea, between 2-6 p.m.

ST. THERESA'S C. Y. O. West Roxbury, semi-pro. At home or away. Will consider any Sunday. Joseph Barry, 5 West Roxbury Parkway. AM 0000.

ST. PATRICK'S HOLY NAME, Dorchester, semi-pro. 1 more game. James Cleland, 1 Ivy st., Dorchester. GE 0000.

CAMBRIDGE FRONTIERS semi-pro. Away Memorial Day and Sundays. Bob Cross, 64 Cambridge.

ALL CITY, Revere, semi-pro. At home. Minimum guarantee. Thirty-one days away. Vincent Faraldo, 21 Bolton avenue, Revere. Tel. Lee 0000 between 6-7 p.m.

FELIDIA F. CLUB, Cambridge, semi-pro. A home and away. Charles Lenzi, 1 Felidia st., Cambridge.

FELICIANE A. C., semi-pro. At home or away. Joseph Lucci, 1 Wasson street, Brighton.

METROPOLITAN STATE HOSP. CLUB, Waltham. At home Wednesdays. To-field any amateurs. Walter Cleary, Metropolitan, Box 251, Waltham 4200.

MONTCLAIR BOYS' CLUB, Watertown, amateurs, 16-20 years. Away with any reasonable distance. Norman Freeman, 32 Stafford street, Watertown.

CAMBRIDGE PROS semi-pro. At home or away. June 4 open away. Jim McCormick, 75 Porter road, Cambridge. Point between 6-30 p.m.

SOUTH SIDE BOMBERS, Framingham, amateurs, 16-21 years. At home or away within 30 miles radius. Ray Flood, 45 Smith street, Framingham.

MEDFORD HERDS semi-pro. Away games Saturdays and Sundays. Lester Luther, 48 Fourth street, Medford. Mystic 1214-J between 5-6 p.m.

HOLY REDEEMER B. B. CLUB, East Boston, semi-pro. At home or away. Sun Rays, Auburndale, B. B. Club, preferred. Ronan Gualtieri, 41 Maverick street, East Boston. Lar. 9110.

IVAN A. semi-pro. Away Sat. and Sundays. May 30 and 4 open. John McGrath, 30 Prince street, Lynn.

SOUTH NORWOOD 12THS semi-pro. At home or away within 7-mile radius. John Sarsikas, 73 Weld avenue, Norwood. Norwood calls between 5-6 p.m.

GOLDEN ARKS A. A., Jamaica Plain, amateurs, 18-17 years. At home Saturdays and Sundays. Cy Kelly, 94 Ivan street, Jamaica Plain, Jamaica 1241 between 5-6 p.m.

NEW BEDFORD PAGENS semi-pro. At home, new ward field, pay percentage, or will go anywhere in N. E. Leo Paradis, 6 Nash road, New Bedford. N. B. 8093.

MAVERICKS AND A. East Boston, semi-pro. Away Sundays June 4 and 11th. Peter Tonti, 6 Clark street, Boston. Lar. 9110.

BETSEY ROSSES, amateurs, 16-21 years. At home or away uniformed. Games only. Anthony Hilas, 24 Chestnut street, Chelsea.

BELFORD A. C., East Boston. At home or away Sundays and holidays. Harold Connors, 72 Bibber street, East Boston. Lar. 9110.

MOSCATELLI A. C., Cambridge, semi-pro. At home or away. Earl Schlenker, 11 Montague street, Cambridge. Port 0196 between 6-7 p.m.

WINCHESTER CUBS semi-pro. Home and home basis. Jimmie Mahoney, Winchester 1160 between 5-6 p.m.

TA SALLE CLUB, Waltham, amateurs, 21 years. At home or away anywhere. Uniformed games only. Pat Keane, 84 Main street, Waltham 0168-R.

ALL-STAR ALL STARS semi-pro. Home and home basis. Ray Mayo, 9 Linden street, Lynn.

ROSLINDALE BRAVES semi-pro. At home sometimes away Sundays. Home and home basis. Earl Hall, 4 Mt. Hope street, Roslindale. Parkman 0289 between 6-7 p.m.

HARVARD CLUB, amateurs, 21 years. Away games only. Home games at Soldiers Field. Uniformed. Harvard Club, 60 Boylston street, Boston.

MAYNARD CLUB, semi-pro. Away games only. Uniformed. Home games at Memorial Field. Maynard. Uniformed. Harry Cox, 10 Winter street, Maynard.

WINCHESTER CLUB, Winchester, amateurs, 16-21 years. At home or away. Home games at Manchester Park, Winchester. Lester Bickford, 5 Lloyd road, Winchester.

BOSTON AND LOCKPORT A. A. East Boston, amateurs, 16-21 years. At home or away. Sundays and holidays. Stanley Lenkiewicz, 1 Bremen street, East Boston. Lar. 9110.

ALL-A. Hopkins, Cambridge, amateurs, 16-21 years. At home or away. Sundays and holidays. Peter Mahoney, 1 Hopkins st., Cambridge. Kirkland 0000.

ST. BRIDGET CARDINALS, Roxbury, amateurs, 16-21 years. At home or away. Sundays and holidays. Edward Sullivan, 1 Bremen street, Boston.

AUTUMN LEAVES, semi-pro, amateurs, 16-21 years. At home or away. Sundays and holidays. Walter Wenzelaus, 31 Homer street, Newtonville. Newton 0000.

ESSEX TOWN TEAM, semi-pro. At home or away. Tom Sullivan, 1 Essex st., Lynn.

BROOKS A. A., amateurs, 16-21 years. At home or away. Gary Neil, 8 Brooks street, Somerville. Somerville 0000 between 5-6 p.m.

CAMBRIDGE CARDINALS, semi-pro, 21 years. Away with any reasonable distance. Uniformed. Cambridge Cardinals, 1 Cambridge street, Cambridge. Kirkland 0000 between 5-6 p.m.

ST. JOHN'S A. C., Roxbury, semi-pro. At home or away. Sundays. Charles McGrath, 1 Commonwealth avenue, Manchester. Richmond 0000 between 5-6 p.m.

I. C. HEALEY CLUB, Waltham, semi-pro. At home Wednesdays, Fridays, Sundays. Have Franklin or Lexington. Walter Wentzell, 11 M st., Waltham.

ST. ANNE'S ASSOCIATES, Cambridge, Sullivan games anywhere. Company games preferred. Edward Parfitt, 11 Gardner road, Cambridge.

LONG ISLAND HOSPITAL CLUB, amateurs. Mostly Wednesdays. Friday nights at home. Lee Transportation Edward Mismid, President, 1152.

BOYLE TAXI, Cambridge, semi-pro. At home or away anywhere in N. E. George Boyle, 744 River street, Cambridge. Point 0000.

WALTHAM CIVIC CLUB, amateurs, 19 years. At home or away. Bob Kane, 83 Dale street, Waltham. Waltham 4005-R.

CAMBRIDGE CLUB, 11TH, semi-pro. At home or away anywhere in N. E. Mr. Lindstrom, Kirkland 1057 between 2-8 p.m.

HYDE PARK A. A., amateurs. Away May 31. Open games preferred. J. Sammon, 15 Prince street, Hyde Park.

WALTHAM MOAT SHOP, R. B. club, semi-pro. At home Mondays and Thursdays away anywhere. Reg Stimson, 117 Central street, Waltham. Waltham 2007 between 5-6 p.m. Tuesdays.

TOLMAN AMERICAN A., Hyde Park, semi-pro. Away New Hampshire, Rhode Island, Connecticut points. Home games Dombrowski, 11 Pierce street, Hyde Park.

Games Wanted is a regular feature of Monday's Boston Evening American. Managers desirous of arranging games who would like a card to find their name published should forward full information to the Games Wanted Editor, Boston Evening American, Winthrop Square, Boston. If the address is to be withheld, the letter must be sent requesting the information.

BASEBALL

Fenway Park Two Games Tomorrow
1st Game 1:30
RED SOX vs. NEW YORK
18,000 Unreserved Seats on Sale at Fenway Park

Mr. BOSTON

By JACK CONWAY

Yanks and Sox Start Bombing

Reds Choice in National League

IF SOMEBODY will place a little protection around the stands where the faithful eat peanuts and drink pop, the Red Sox and Yankees will start bombing.

I believe the public should be given all possible protection against the terrific batting power that will be turned loose at Fenway Park today and tomorrow.

The cry "The Yanks Are Here," has got the whole town by the ears. Even if Joe McCarthy's club has a healthy lead in the American League pennant fight, the fans know they will get intensified action for their money no matter who wins.

The Red Sox have been the only club in the American League that hasn't been licked as soon as the Yanks have walked out on the ball field. I do not believe American League teams have displayed too much gimp when the Yanks have breezed into action. There has been too much of that feeling that New York has too much class for the opposition. No ball club is able to do itself justice with such a mental outlook.

Joe Cronin's Red Sox have never acknowledged the Yanks were a superior ball club. I think Cronin would run any player out of the ball park who even suggested that the Sox have not at least an even chance of defeating the world's champions.

Eddie Collins felt last season that a few pitching breaks would have enabled his club to have won some of the crucial games with the Yanks. If the Sox had done so, they would have been closer to McCarthy's outfit at the close of the season than they were.

Man for man, as far as the regulars go, the Sox compare favorably with the Yanks. The edge the champions have is in pitching. A power club with splendid pitching must be given the advantage over all opposition.

This is why the Yanks are a 1-to-3 favorite with Jew takers. The speculative element is of the opinion that only a miracle will enable the Sox or any other club to stop the Yanks.

In the National League the Reds are even money pennant favorites, while the Cardinals are quoted at 3 to 2.

In my pre-season prediction, I named the Yanks and Reds as flag winners. So far both clubs have come up to spring expectations.

Holiday Will Have Huge Sports Crowds

HOLIDAY SPORTS events will attract huge sports gatherings. There will be 38,000 persons at the Red Sox-Yanks double-header, while there will be between 45,000 and 50,000 persons at Suffolk Downs.

The various other local sports events will also have their followings. Sports are certainly tops with the public.

It is amazing the way race goers keep digging up fresh money for the mutuel machines. I look for the handle at Suffolk Downs tomorrow to hop merrily up around the $750,000 mark.

The calibre of the racing at the East Boston track has been good. There have been sufficient high class horses on the grounds so that there has been sturdy competition in the important stake races.

On Saturday, Sassy Lady defeated Aeriel Toy, the 4-5 favorite, in the feature to pay $8.60 to win. Sassy Lady on her showing this year was worth $2 of anybody's money. This speedy stepper had previously won four races in 1939, and yet was overlooked by the smart money which rode with Aeriel Toy.

I have never cared for odds on favorites since one day at Rockingham Discovery ran out of the money. If one is going to beat the races, one must pick horses that pay 3 to 1 or better. The quickest way of going broke at the races is by playing favorites and odds on choices.

There are few thoroughbreds that stand out so much over a field that they warrant leaving the post at 3-5 and 4-5.

Random Shots at Target

THERE WILL be an international touch to the 10-round bout between Henry Chmielewski of Poland and Lou Brouillard, New England middleweight champion, at Worcester on Friday night . . . If Chmielewski wins he says he will claim Brouillard's title, and that if Lou wants a return bout the match will have to be staged at Warsaw, Poland.

The Max Baer-Lou Nova 5-round bout in the Yankee Stadium, New York, will furnish a fall opponent for Joe Louis . . . Tony Galento will be the June 28 sacrifice to Louis, while neither Nova nor Baer has a chance to beat the Louis of today . . . Nova with two years more ring experience might win from the "Brown Bomber" . . . It is to be regretted that the Californian youngster is being rushed to the front at such fast strides.

The final decision on the McCoy-Mann bout at Bridgeport was that Al won on a technical knockout in two rounds . . . The Connecticut Boxing Commission decided that Mann was helpless when one of his handlers struck the gong 50 seconds before the end of the second round.

With guest referees banned in Connecticut as a result of Benny Leonard being the third man in the ring at the McCoy-Mann match, Jack Sharkey has lost an assignment to officiate in the Nutmeg State.

Table of Runs

AMERICAN LEAGUE

High for day—Boston.
Low for day—Chicago.

Teams	M	T	W	T	F	S	S	Ti
BOSTON		*1	2	2	0	1	18	12-38
Cleveland		*1	3	6	11	1	7	6-34
Chicago		*1	3	4	*1	2	6	0-17
Detroit		*1	2	6	2	*1	12	6-33
New York		*1	7	1	5	1	19	9-42
Philadelphia		3	7	1	*1	0	11	5-27
St. Louis		6	3	6	1	*1	5	2-23
Washington		*1	4	16	4	2	10	7-43

NATIONAL LEAGUE

High for Day—Brooklyn.
Low for Day—Pittsburgh, Philadelphia.

Teams	M	T	W	T	F	S	S	Ti
BOSTON		5	2	0	1	*1	2	12-23
Brooklyn		3	2	3	8	*1	4	16-36
Chicago		3	15	3	7	5	1	6-40
Cincinnati		6	3	6	6	7	3	13-44
New York		9	4	0	1	*1	0	7-31
Pittsburgh		2	13	6	2	15	9	2-49
St. Louis		2	6	7	7	5	2	10-39
Philadelphia		1	1	2	8	*1	1	2-15

*No game.

Probable Pitchers In Today's Games

NEW YORK, May 29 (AP)—Probable pitchers in the major leagues today.

NATIONAL LEAGUE

Chicago at Cincinnati—Lee (5-5) vs. Moore (5-3).

BOSTON at Brooklyn—Lanning (0-1) vs. Pressnell (1-1).

Pittsburgh at St. Louis—Klinger (3-5) vs. Weiland (3-3).

New York at Philadelphia—Gumbert (4-2) vs. Passeau (2-4).

AMERICAN LEAGUE

New York at BOSTON—Ruffing (7-0) vs. Bagby (3-1).

St. Louis at Detroit—Lawson (1-3) vs. McKain (1-1) or Benton (0-3).

Philadelphia at Washington—Caster (3-4) vs. Chase (2-5) or Carrasquel (3-1).

Red Sox Give Yanks Acid Test

Continued from Page 26

all other Yank foes—courage and power.

They haven't the pitching to match the champs. Neither have they the fielding.

SOX HAVE GUTS

But they have the punch and "guts" to hold their own and possibly gain the duke in a slugging match.

Better yet, they realize their strength and their limitations and will act accordingly.

Seven big bats in the hands of Jimmy Foxx, Teddy Williams, Joe Cronin, Joe Vosmik, Bobby Doerr and Jim Tabor carry the Fenway hopes of nullifying the thunder and lightning of the invaders.

"Are we holding a meeting? Ted Williams asked Joe Cronin just before the Sunday set-to with the Senators.

"See that rightfield stands," answered Boss Joe. "Well, just you park a drive or two in there today. That's the meeting."

Thumping Theodore did that little thing for the second time in two afternoons, while Manager Joe was collecting a homer, as the natives made it four in a row over the Nats, 12 to 7.

And that's the only kind of meeting they'll hold in preparation for the Yankee series.

"Blast, blast, blast" will be their strategy.

They aren't going to out-pitch or out-field the champs, unless the age of miracles suddenly returns.

They may out-slug the visitors.

For they can boast of power marks that compare very favorably with the clouting feats of the Yanks.

WILLIAMS LEADS LEAGUE

Mr. Walloping Williams leads the league in runs-batted-in with 32. Foxx, Cronin, Vosmik and Tabor all have knocked in 20 or more tallies. Among the Yanks only Dickey, Gordon and Selkirk have chased home more than 20 tallies.

There isn't a Sox, with the possible exception of Cramer, who isn't a home run threat every time he steps to the platter at the Fens.

Several of the Yanks' big guns, including Dickey, Selkirk, Henrich, Keller and Rolfe, are left-handers, whose four-baggers promise to be few and far between at the Yawkey Yard, with its extremely deep right field.

What's more encouraging, the Sox are slugging at their best at the moment. They parked no less than eight drives out of the orchard in the past three days.

They've bunched their hits, too, for big innings.

And that's the way they'll beat the Yanks, if they beat 'em, as they firmly believe they will.

BAGBY TO PITCH

Jim Bagby, Jr., is starting on the hill today.

The Yanks, keen to get a jump, will counter with their best bet, Charlie "Red" Ruffing, who blanked the natives on opening day and has hung up six straight wins since.

There have been changes in the Yanks lineup, if not in their success, since that Inaugural.

Lou Gehrig finally called off his iron man stunt and gave way to "Babe" Dahlgren, the old Red Sox, who still holds down first base in an infield that retains Gordon at second, Crosetti at short and Rolfe at third.

Joe DiMaggio, leading the team in hitting when he hurt a knee, hasn't played since before the start of the 17 out of 18 streak, causing McCarthy to introduce Charlie Kellar and Joe Gallagher in the outfield along with Tom Henrich. Jake Powell and George Selkirk.

"DiMag" was used as a pinch-hitter on Saturday last, indicating he's about ready to return. So the make-up of the Yank garden today is a question at the moment. It doesn't matter much.

This will be strictly a test of thunder against thunder.

Swing those bats, you Red Sox. The Yanks are here!

PAUL RUNYAN blasts his way out of sand trap at Metropolis Club, White Plains, N. Y., as he battled to three-way tie with Henry Picard and Vic Chezzi. All three finished with 283 total.

PICARD NO. 8 IRON TIES RUNYAN IN MET.

WHITE PLAINS, N. Y., May 29 (AP)—You can't beat perfection.

Ask Paul Runyan, PGA champion and pro at the Metropolis Club, where the 32d annual metropolitan golf championship—normally a three-day affair—is now in its fifth day.

As Runyan and Henry Picard started out today to play off the tie that still engulfed them, the story of Sunday's playoff, among Runyan, Picard and Vic Ghezzi of Deal, N. J., revolved around a shot that should live as one of the real classics of modern golf.

NO. EIGHT IRON

Those three favorites had tied at 283 Saturday at the end of the regulation 72 hole play of the "Met, but there's nothing "regulation" about this preview of next month's national open.

Runyan's magnificent golf yesterday on the front nine and the next four holes had made Ghezzi yell "uncle." That left only Picard, but Henry had the answer, and it came on the 18th hole.

Runyan was one stroke up on Picard and was on the green, some 25 or 30 feet away from the cup, in two.

That left him nicely in for his par. And that, of course, meant that Picard had to find a birdie to tie. Standard figures weren't enough.

Yards away and in the middle of the fairway, the courageous Hershey pro chose for his all-important second shot his eight iron, stroked it perfectly—and the ball, after a high arching flight, skidded to a stop a bare two feet from the cup.

PICARD SINKS PUTT

The gallery, pulling for dear life for Homester Runyan, had to cheer.

Paul gallantly tried to win with a long, curling putt, but the ball dried inches short.

Then Henry measured his putt as a long-threatening rain started to fall, and tapped the ball home—sending the tourney into another play-off.

Sostilio Races At Topsfield

Newton's Joe Sostilio, one of the most popular big car drivers in New England, will have plenty of backing in tomorrow's gruelling 20-mile race at the Topsfield Fair Grounds.

Sostilio's home town admirers plan to motor out to the race track to cheer the Italian-American speed merchant who has been racing on tracks of the East for 10 years.

Other local drivers who will have a cheering section are Eddie Casterline of Malden and Bob Gardner of Cohasset, favorites at Topsfield last year.

Leroy Stone of Keene, N. H., who has been racing at Keene and Newmarket, N. H. tracks, boasts a fast car and is expected to give the pack a merry battle throughout the test.

The three New York drivers are expected to arrive at the Topsfield track early the holiday morning.

TIGERS, BROWNS PLAY

DETROIT, May 29 (AP) — The off - again, on - again American league baseball game between the St. Louis Browns and the Detroit Tigers will be played as originally scheduled at Briggs Stadium today, the Detroit Baseball Co. announced.

The contest was moved ahead as part of a double-header but was rained out.

SUFFOLK DOWNS
TOMORROW
THE TOMASELLO MEMORIAL
HANDICAP
$5,000.00 ADDED
AMERICA'S GREAT THOROUGHBREDS
8 RACES POST TIME 2:15

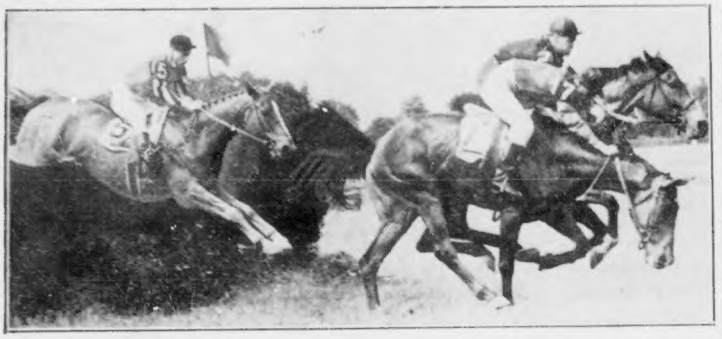

GOING DOWN. Farmdale (7) has tripped and is just about to fall after clearing barrier in Rossfenton Purse steeplechase at Belmont Park. Big Rebel is running neck and neck with Farmdale here but could finish no better than fifth. Sumatra, coming over the barrier, finished second, with Eran De Perse winning the event.

International News Photograph Service

New Record Seen In 500-Mile Race

INDIANAPOLIS, May 29 (INS)—A new speed record probably will be set by the winner of tomorrow's 27th annual renewal of the 500-mile Indianapolis motor speedway race, most experts were agreed today.

In addition to the fastest field in history, this year's classic will have the advantage of recent improvements in fuels and motors as well as a resurfaced speedway back stretch, lending further credence to predictions of a record.

125 M. P. H. AVERAGE

The standing record of an average of 117.2 miles per hour for the 500 miles is held by last year's winner, Floyd Roberts of Van Nuys, Cal.

It is expected that the victor tomorrow in the Memorial Day feature will have to average at least 125 m. p. h.

A full complement of 33 cars awaits the starter's signal. The last six available places were won in yesterday's final qualifying trials. Average speed of the 33 qualified starters—123.547 m. p. m. —was an all time high.

Jimmy Snyder of Chicago, who has the coveted "pole position"—the spot nearest the rail in the first row—set a qualifying record of 130.138.

Only Lou Meyer of Huntington Park, Cal., a three-time winner of the event, came close to Snyder's time, with an average of 130.067. Meyer is considered a great bet to win his fourth classic.

Wilbur Shaw, third driver in the first row, made himself a decided home town threat when he qualified with 128.977.

Here are the other starters, and their qualifying times:

Second Row—Ted Horn, Burbank, Cal., 127.323; Chet Miller, Detroit, 124.516; George Bailey, Detroit 123.821.

Third Row—William Cantlon, Detroit, 125.507; Mauri Rose, Columbus, O., 124.896; Hark Ardinger, Pittsburgh, Pa., 124.125.

Fourth Row—Cliff Bergere, Hollywood, Cal., 125.853; Frank Brisko, Chicago, 125.551; George Connor, Los Angeles, 123.306.

Fifth Row—Ralph Hepburn, Los Angeles, 122.204; Mel Hansen, Los Angeles, 121.683; George Barringer, Houston, Tex., 120.935.

Sixth Row—Babe Stapp, Los Angeles, 119.965; Frank Wearne, Pasadena, Cal., 123.074; Ira Hall, Terre Haute, Ind., 121.188.

Seventh Row—Rex Mays, Glendale, Cal., 126.413; Joel Thorne, New Rochelle, N. Y., 122.117; Emil Andres, Chicago, 121.212.

Sixth Row—Floyd Roberts, Van Nuys, Cal., 124.998; Bob Swanson, Los Angeles, 119.431; Kelly Petillo, Los Angeles, 123.860.

Ninth Row—Russel Snowberger, Detroit, 123.199; Tony Willman, Milwaukee, Wis., 122.771; Tony Gulotta, Dearborn, Mich., 121.749.

Tenth Row—Al Miller, Detroit, 123.233; Floyd Davis, Springfield, Ill., 119.515; Louis Tornei, Portland, Ore., 118.455.

Eleventh Row—Deacon Litz, Dubois, Pa., 117.979; Harry MacQuinn, Milwaukee, 117.787; Billy Devore, St. John, Kans., 116.527.

Joe & Asbestos

By KEN KLING

Asbestos had no action Saturday, when his code horse Sports Writer was scratched. The roll remaining $17. Today's horse goes at Lincoln Fields. It is Blue 23-22-8. We bet $2 win, and $2 third.

Ken Kling's Late Special goes today in the fourth race at Lincoln Fields, entries for which appends:

FOURTH RACE—Purse $800, maidens, two-year-old fillies, five furlongs (8):

1	Check Girl	116	5 aDandy Gal 116
2	Crumpet	116	6 bValdina Ma'e 116
3	Polychila	116	7 aLittle Risk 116
4	Dewy Dawn	116	8 bVald'a Mad'p 116

aCalumet Farm entry. bValdina Stable entry.

Si and Smudgie RACING WEEKLY
Formerly a DAILY FEATURE in The BROOKLYN DAILY EAGLE
Today's Free Code
BELMONT—STOUT 23-18-13-8
See Page 7 for key to decipher

Racing Fans!
DAVE WILSON'S
Graded Handicaps and Code Horse Will appear
TUESDAY
(Memorial Day)
IN THE
Race Special Edition
of the
DAILY RECORD
The Boston Evening American, which features Dave Wilson regularly, will not publish on May 30.

Suffolk Downs Results

FIRST RACE—Purse $1000, claiming, two-year-olds, four and one-half furlongs.

1—Panjab 4—Laurana 7—Okaplida
2—Jacqueline High 5—Leonardtown 8—Miss Mongul
3—Busy Byrd 6—Stone Ranch

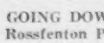
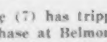
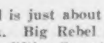

Delaware Entries

FOR TUESDAY, MAY 30

By Associated Press

FIRST RACE—Purse $1000, maidens, two-year-olds, colts and geldings, five furlongs (11):

1	aB'k Rapture	118	8	Sir Larkmead	118
2	xYour Chance	113	9	Liberty Kerr	108
3	Sir Bard	118	10	Lost Cat	118
4	xMissie Step	113	11	Stage Fright	118
5	bGrand Lama	118	12	Two Ply	118
6	Durrell	118	13	aCan't Skate	118
7	Wise Glance	118	(	bRepeat	118

aToll Trees Stable entry. bA. S. Hewitt entry.

SECOND RACE—Purse $1000, claiming, three-year-olds, one mile and 70 yards (11):

1	xPaseux	108	7	Miscompute	107
2	Partone	115	8	Black Legion	110
3	xMany Flags	112	9	Braxton	112
4	Gen'l Morrow	117	10	Airacuda	112
5	Beacon Rock	118	11	xWhite Eye	108
6	Blazing Heat	120			

THIRD RACE—Purse $1000, claiming, four-year-olds, up, six furlongs (10):

	aW. E. Coaling entry				
1	Deep Fod	115	8	xDark Sun	110
2	Bogy th Girl	116	7	aAir Chute	117
3	Dr' along	115	6	Open Door	115
4	y'ast Message	118	9	Jay Jay	119
5	class	110	10	Bull Whip	113

FOURTH RACE—Purse $1000, the Bridgeville, two-year-olds, five furlongs (6):

1	Hill Blood	108	4	Brist Bridges	111
2	Mack Cantor	113	5	Liberty Queen	112
3	xRosetown	105	6	Johnnie J.	113

FIFTH RACE—Purse $4000, the Wilmington Handicap, three-year-olds, up, six furlongs (13):

1	Fighting Fox	126	8	Airshute	106
2	Preeminent	113	9	Brown Knight	100
3	Conquer	113	10	Last Message	102
4	Jay Jay	111	11	Bunny Baby	102
5	Clincendas	110	12	Bold Tork	101
6	Lady Mary	108	13	Rissa	100
7	Benjam	106			

SIXTH RACE—Purse $2000, the Memorial Day handicap, three-year-olds and up, one mile and a sixteenth (9):

1	xSun Al'gria	115	6	Fair Stein	107
2	Featherweight	109	7	Wise Bunny	111
3	xConquer	112	8	xChallenger	108
4	xNedayt	122	9	xRex Flag	109
5	Rosewriter	107			

aWillis Sharpe Kilmer entry. bW. L. Brann entry. cMrs. Louise Vitu.

SEVENTH RACE—Purse $1000, claiming, the Bellevue, four-year-olds, up, 1 1-16 miles (8):

1	xGerald	114	4	Invermark	121
2	xShort Dis'tce	112	5	Slam	120
3	Bain Marie	114	6	aWhite Hand	114

aA. C. C. stable entry.

EIGHTH RACE—Purse $1000, claiming, four-year-olds and up, one mile and one-eighth (9):

1	Italian Harry	117	6	New Deal	115
2	xJusta Flight	112	7	Tom Gale	112
3	xMaple Rock	112	8	xMiss Polite	107
4	xBridg'e Count	114	9	xLady Roma	107
5	In Memory				

aH. G. Bedwell and A. C. C. stable entry.

xApprentice allowance claimed. Listed. Weather clear; track fast.

for a GRANDSTAND FINISH

Ride the 'EL' to SUFFOLK DOWNS

Quick, frequent service via Maverick Station, direct to grandstand.

Today's Race Scratches

AT CHARLES TOWN

1—Deblin, Dark Ace, Gay Charm, Nob's Brother, King Mag, High Rose.

2—Adriatic, Killy, Lady Buck, Kitty's Rival, Shuchor, Abner.

3—Schley Printz, Schley Buck, Jackinthebox, Upholder, Alice O, Zippy.

5—Flying Heart, Timber Lady, Free Ride, Aster Princess, Guinea Law, Charming Boy.

6—Book Reader, Stealing Home, Justa Pilgrim, Top Shell.

9—Declared off.

Weather, clear; track, fast.

AT LINCOLN FIELDS

1—Tra-la-la.

5—Sanctity.

6—Penrill, Banola, Ducas, Fairly Hall, Texas Rose.

Seventh race has been declared off. The ninth race will run as the seventh.

9—(This to be run as seventh) Rembrandt, Vodilk, Mr. Ambassador, Red Moss, Egyptian Bell, Oddessa Upset.

AT SUFFOLK DOWNS

3—Blackie Bee.

4—Time Beater, Midair.

6—Pumpgun, To the Rescue, Proph.

7—Old Maid.

8—Bloomer Girl.

Weather clear; track muddy.

AT THORNCLIFFE PARK

1 — Barford, Primbud, Maple Tints, Spring Bell, Delledare, Laftoff, Sinecure, UVA.

2—Elba Maid, Bye Bye Mary, Rae, Sablin, Bindy.

3—Pompoyante.

7—Orataegus, Star Beam, Satin Rock.

AT WHEELING DOWNS

1—Sunset Beauty, In the Red, Balkan Maid, Incendiary, Man Stein, Mira Bane.

2—No Change, Thistle Dick, Prohibition, The Nile, Shadow Lillian, Miss Entry.

3—Pidge, Easy Go, Contribute, Mosie There, Capt. Jerry, Scoutallow.

4—Ancelot, Justold, Kawagoe, Waswanappi, Veritas, Cadzie.

5—Chance Queen.

AT BELMONT PARK

1—Progress, Tactic.

5—Exploded.

6—Cheick Rama, Bright Mark.

Weather clear; track fast.

SUFFOLK MUTUELS

For Saturday, May 27

1—2—7 Races	$105.60
1—2—3—5—7 Races	$174.60
7 Races	$224.00

Revised Line At Suffolk Downs

(By Bay State News Service, Inc.)

FIRST RACE

Panjab, 115, Wilson	5-1
xJacquelin High, 107, Bowen	4-1
Busy Byrd, 110, Driscoll	12-1
Laurana Lyon, 107, No Boy	15-1
Leonardtown, 107, Dupps	10-1
xStone Ranch, 110, Robart	2½-1
Okaplida, 107, Renick	6-1
Miss Mongul, 110, Berger	3-1

SECOND RACE

Knights Sox, 113, Barba	20-1
The Trout, 108, Dupps,	10-1
xFlag Orland, 108, Packer	12-1
xWoodlark, 106, Robart	4-1
xRosemain, 106, No Boy	2½-1
xEye High, 103, Bowen	2½-1
xMaster Howard, 111, Merritt	6-1
Sunabell, 110, Taylor	8-1

THIRD RACE

xShin Plaster, 103, Packer	10-1
xWise Hildred, 108, Robart	4-1
xSun Arbor, 113, Taylor	2½-1
xEbony Blue, 103, Pinn	12-1
The Serf, 118, Hardy	2½-1
Slap Jack, 115, Rosen	3-1

FOURTH RACE

xCooling Spring, 108, Robart	10-1
Maroc, 110, Kelley	2-1
b-Personage, 110, Fels	1-1
Amaranth, 108, Paradise	15-1
xCleaning Time, 103, M'Donald	6-1
b-Second Heaven, 105, Merritt	1-1
One Tenth, 113, Dupps	6-1

b—Brookemeade Stable entry.

FIFTH RACE

Range Dust, 113, Porter	10-1
xPeter Argo, 108, Sena	2½-1
xSavitar, 102, Robart	2½-1
Loveday, 105, Merritt	2½-1
Atatime, 110, Rosen	4-1

SIXTH RACE

Daytonian, 108, May	4-1
Cal. Goodnight, 109, Krovitz	2½-1
xGay May, 106, Robart	2½-1
Sunny Shore, 100, LeBlanc	4-1
xKenyon C, 105, Taylor	3-1

SEVENTH RACE

xHasty Wire, 113, Robart	3-1
xExhibitor, 108, Taylor	3-1
Sir Reg, 113, Dupps	6-1
High End, 120, Rosen	4-1
Lovick, 113, Compton	6-1
Florian II, 113, Moore	12-1
Goldfin, 110, Hardy	5-1

EIGHTH RACE

Pick Out, 113, Compton	4-1
xArabo Lass, 110, LeBlanc	8-1
xMiss L. P., 100, Robart	6-1
xPripo, 100, Taylor	8-1
Hallies Play, 110, Dupps	3-1
xFlosilda, 105, Bowen	3-1
Malice, 110, Brondson	20-1
xTiempo, 108, Sena	6-1

Weather clear; track fast.

Program Selections At Suffolk Downs

(By Bay State News Service, Inc.)

1—Miss Mogul, Jacquelin, Stone Ranch.

2—Sunabell, Rosemain, Master Howard.

3—The Serf, Sun Arbor, Wise Hildred.

4—Personage, One-Tenth, Maroc.

5—Atatime, Peter Argo, Savitar.

6—Daytonian, Sunnyshore, Gay May.

7—Lovick, High End, Exhibitor.

8—Hallie's Play, Tiempo, Miss L. P.

Weather clear; track muddy.

Suffolk Entries

FOR TUESDAY, MAY 30

By Associated Press

FIRST RACE—Purse $1000, claiming, maiden four-year-olds, six furlongs (16):

1	Hot Head	115	9	xVitasky	100
2	xMalibu Boy	110	10	Parkin	110
3	Tom's Heir	115	11	Bob Junior	115
4	Royal Upset	115	12	elma Jack	110
5	Ah Me	110	13	xFlying Hope	110
6	Horse Power	115	14	xWin Him	110
7	xSmoking Gun	100	15	Cantemore	115
8	xGrimm Go'n	105	16	Wise Dale	115

SECOND RACE—Purse $1000, claiming, four-year-olds and up, one mile (10):

1	aScout On	113	6	xWhooper	118
2	Scapal	112	7	xJimmy B	105
3	Bright Sox	110	8	xNeiska City	110
4	xHamind	113	9	xStop Light	107
5	xGladiatry	110	10	Bushmaster	112

THIRD RACE—Purse $1000, claiming, four-year-olds and up, one mile and one-eighth (7):

1	xMiss Pecan	106	5	Reminding	111
2	xxPowers Gird	113	6	xTraggat	111
3	xxPayrack	109	7	Harry's Dr'm	111
4	xAlpenglow	106			

FOURTH RACE—Purse $1200, three-year-old fillies, six furlongs (chute) (6):

	aW. W. Adams entry				
1	xKenty Miss	112	4	xMy Day	103
2	Zenana	117	5	xShort Cake	115
3	Merry G'lude	117	6	Catechism	117

FIFTH RACE—Handicap, purse $1200, four-year-olds and up, grade C, one mile (9):

1	Capt O'Boy	109	6	xBlind Eagle	104
2	xPanoramscope	110	7	Harp Weaver	99
3	xRoman Lady	104	8	Slow Motion	104
4	Gay Bailey	102	9	xNagy Tandy	104
5	xaHigh Velity	118			

aH. P. Metcalf entry.

SIXTH RACE—The Tomasello Handicap, purse $5000 added, three-year-olds and up, six furlongs, chute (9):

1	Zeus	106	6	Court Dance	105
2	Woodlaw	109	7	xSlow Motion	108
3	Blood Pig	103	8	xBattle Jack	109
4	Stage Beauty	107	9	Beech Enabler	119
5	Clodion	116			

aJ. W. Martin entry.

SEVENTH RACE—Purse $1000, claiming, four-year-olds and up, one mile (10):

1	xBob C.	113	6	Blue Flame	112
2	Moon Harvest	107	7	xThe Mauler	107
3	xLe Mirable	113	8	xCount Rae	110
4	Ballot	113	9	Ferryboat	115
5	Nellie Mc	107	10	Bevean	112

EIGHTH RACE—Purse $1000, claiming, four-year-olds and up, one mile (7):

1	xEstaro	112	5	xGenie Pa'ng	102
2	Terpsichore	106	6	xC't Maurice	109
3	xPrince Derk	119	7	Perlette	106
4	xWoodlander	111			

xApprentice allowance claimed. Weather clear, track slow.

Sport Interludes

Hockey Magnates Shaking Up Rosters {*Brimsek Worries Over Possible Trade*

By BILL GRIMES

Before the curtain ascends on the 1939-40 season, the National Hockey League rosters will undergo so many drastic changes that even the most rabid fans will have difficulty keeping up to the shifts.

Already Connie Smythe has sent four Maple Leafs to the New York Americans, the Rangers have assigned Cecil Dillon, Bill Carse and Allen to the Black Hawks and Eddie Shore has been selected by a certain party to handle the Springfield Indians. And, Frankie Brimsek is out in Eveleth, Minn., running a fever because he's heard rumors that he has been drawn to tend goal for the new N. H. L. club in Philadelphia . . . The hockey fans are very gullible but there must be a limit to what they'll go for . . . However, it's a trifle too muggy to get steamed up over hockey.

Frankie Brimsek

As I see it, the Metropolitan style of four ball competition can be the savior of open tournaments . . . Interest in medal play tournaments has been on the wane for years . . . And, when Brae Burn draws but 128 contestants in two days, there's no future for stroke tourneys . . .

The Wollaston Golf Club would have attracted more than 200 golfers but for the fact that the committee forgot to announce that its two day open was a Metropolitan four ball event . . . Under the Metropolitan system a foursome can engage in no less than six different matches in one round . . . Some up and coming golf or country club is going to sponsor a Metropolitan four ball tournament, offer a cut rate of, say, $12 a foursome and clean up.

ROCKPORT IN SHAPE

Frank McEvers writes that the Rockport Country Club course is in great shape and that he's looking forward to a fine season . . . John Kent, the typo, who paired with Eddie Buonaiuto to win the Wollaston open, played with a 10 handicap . . . He was 78 on his own ball and John Corcoran did a job on his state handicap . . .

Harry Fellen, Wollaston is one of the most dependable four ball players in this vicinity . . . He helped Bob Adams, junior champion of the state, two strokes at Wollaston Saturday and his contribution won the low gross . . .

Jock Gray

Jock Gray, the Wollaston professional, now realizes that soccer is a much milder game than football . . . George Cole, the former Dartmouth end, proved that point . . . The Newspapermen's Golf members are carving their full names on the fairways of Willie Duffy's Trapelo course today . . . The N. E. P. G. A. is in session at United Shoe . . . It's a Metropolitan four ball tourney . . .

The Bay State, Rhode Island and Connecticut teams will be at Oyster Harbors over the week-end for the Tri-State matches . . . On Friday the members in good standing of the P. G. A. will play a 36-hole qualifying round at Wannamoisett for the eight places allotted to New England.

The second annual Metacomet Golf Club four ball invitation tournament will be played June 9 to 11 . . . It is one of the best take-ins of the season, for the Metacomet members go out of their way to give visitors a good time . . . Marcus McSweeney is down to a mere shadow of his old self worrying over the details of the coming New England Boot and Shoe Association tournament which will be staged at Wollaston June 5.

A. Draper Knight is assisting Marcus . . . Walter A. Brown, general manager of the Boston Garden and the Arena, is at his home out in Hopkinton, suffering from a stomach ailment . . . Eddie Collins hasn't been around the American League circuit in three years . . . He's never seen the Briggs Stadium in Detroit.

Walter Johnson is still broadcasting baseball in Griffith Stadium . . . Although he succeeded the "ace" baseball announcer, Arch McDonald, "Barney" is getting by in great style . . . "Lefty" Grove is the most ambitious player on the Red Sox roster . . . After pitching the Sox to an 11 to 4 victory over the Nats on Saturday, "Lefty" ran along the left field wall yesterday for almost a half hour and then he fed balls to pitchers for 40 minutes during batting practice.

"Lefty" Grove

Moe Berg makes Jimmy Foxx and Ted Williams look good when he's pitching batting practice . . . Invariably Moe pitches to their strength . . . The high school game between Lowell and Lawrence on Saturday was a hectic affair . . . With the score deadlocked to start the ninth inning, McSwiggin, Lowell, combed one over the fence with two on . . . As he rounded second, he heard the umpire's decision that his drive was foul, so McSwiggin cut across the diamond and returned to the batter's box . . . Then, the umpire declared that the hit was fair and that Lowell was three runs out in front, despite the fact that McSwiggin hadn't rounded the bases . . . Fortunately for the arbiter, Lawrence won the game in the 12th inning . . .

NEW!

A thrilling drama of human hearts

WHEN A GIRL MARRIES

You can hear the heartbeat of humanity in this moving, warming story of two young people in love. Will their dreams of happiness last . . . or will they be broken up by the blows of a realistic world? Don't miss this touching radio drama.

Presented by The Prudential Insurance Company of America Home Office: Newark, N. J.

WEEI Mon. thru Fri. 2:45 P. M.

NEW! BRAND NEW!

FULTON OURSLER

novelist, playwright, editor-in-chief of Macfadden Publications, conducts

"OF HIS OWN FREE WILL"

a gripping drama of modern life from June True Story Magazine.

WBZ

9:30 P.M. E.D.T.

TOM'W (Tuesday, May 30)

AT 9:55 P.M. E.D.T.

Special LIBERTY Magazine feature—"Are Colleges Any Good?" —taken from this week's issue.

Also discussed by FULTON OURSLER

RADIO LOG

1500 1410 1230 1120 990 920 830 590

WMEX WAAB WNAC WCOP WBZ WORL WHDH WEEI

Best Radio Bests

3:00 P. M., WAAB—Red Sox-Yankees, Baseball.

5:00 P. M., WMEX—Comic Page Club "Funnies" for Children.

7:30 P. M., WEEI—Eddie Cantor Variety Half Hour.

9:00 P. M., WEEI — Radio Theater Hour-Drama.

9:30 P. M., WNAC—Eddie Duchin Musical Half Hour, with Morton Downey.

10:00 P. M., WBZ—True or False Quizzing.

Selected Dance Music

7:15 P. M., WAAB—Mickey Alpert Orchestra.

7:30 P. M., WMEX—Herbert Marsh Orchestra.

9:30 P. M., WNAC—Eddie Duchin.

10:00 P. M., WEEI—Guy Lombardo Orchestra.

12 Midnight, WEEI — Griff Williams.

12:30 A. M., WAAB—Jack Teagarden Orchestra.

12:30 A. M., WEEI — Kay Kyser.

3:00 P. M.

WEEI—Henry Morgenthau Jr., Talk
WBZ—Marine Band
WNAC—Mary Marlin
WAAB—Red Sox-Yankees—Baseball
WMEX—Winners
WHDH—News
WCOP—Race Results

3:15 P. M.

WNAC—Ma Perkins
WHDH—Don Humbert
WCOP—Frolic Makers

3:30 P. M.

WEEI—News
WBZ—Variations
WNAC—Young Family
WHDH—Lost Empire
WCOP—Specialty

3:45 P. M.

WBZ—Weather-News
WNAC—Guiding Light
WHDH—Minute Men

4:00 P. M.

WEEI—Community
WBZ—Club Matinee
WNAC—Backstage
WHDH—Matinee
WCOP—Revue

4:15 P. M.

WEEI—Hector Orch.
WNAC—Stella Dallas
WHDH—Fishermen
WCOP—Dance Avenue

4:30 P. M.

WEEI—Sons of Union Veterans
WNAC—Vic and Sade
WCOP—Sentimental Music
WORL—Song Wings

4:45 P. M.

WNAC—Girl Alone
WMEX—Jerry Baker
WHDH—Hit Review
WCOP—World Dances

5:00 P. M.

WEEI—Boston Hour
WBZ—Gold Star Mothers Legion Salute
WNAC—Midstream
WAAB—Sports Matinee
WMEX—Comic Page
WHDH—Variety
WCOP— Dance Ave.
WORL—Today

5:15 P. M.

WBZ—Salon Orch.
WNAC—Irene Wicker
WMEX—White Brigade
WHDH—Weather-News
WORL—Cocktail Hour

5:30 P. M.

WEEI—Nan Wynn, Song
WBZ—As Announced
WNAC—Billy and Betty
WHDH—Dialogues
WAAB—Smilin' Jack
WMEX—Winners

5:45 P. M.

WEEI—About Town
WBZ—Interlude
WNAC—Adventure
WAAB—Sports
WMEX—5-Star News
WHDH—The Cabinneers
WCOP—News

6:00 P. M.

WEEI—News ad Edwin C. Hill at 6:05
WBZ—Scores-News
WNAC—News
WAAB—Concert
WMEX—Italian
WHDH—News
WCOP—Dinner Music
WORL—Supper Melody

6:15 P. M.

WEEI—Howie Wing
WBZ—Fred Hoey
WNAC—Frank Frisch
WHDH—Bavarian
WORL—Talk

6:30 P. M.

WEEI—Sports
WBZ—Dinner Dance
WNAC—Bandstand
WAAB—Race Results
WMEX—Sport Program
WHDH—Memorial Day Address by Richard Cunningham
WORL—Melody Corral
WCOP—Turf Club

6:45 P. M.

WEEI—Rhythm Revue
WBZ—Lowell Thomas
WNAC—Adventure
WAAB—News
WHDH—Dick Stutz Or.

7:00 P. M.

WEEI—Amos 'n' Andy
WBZ—Divorce Orphans
WNAC—Continental
WAAB—Commentator
WMEX—Insurance
WHDH—Duane Marshall
WORL—The 920 Club
WCOP—World Dances

7:15 P. M.

WEEI—Lum and Abner
WAAB—Mickey Alpert
WNAC—Rendezvous
WMEX—5-Star News
WHDH—Herman Orch.

7:30 P. M.

WEEI—Eddie Cantor
WBZ—Name Three!
WNAC—Sports
WAAB—Lone Ranger
WMEX—Marsh Orch.
WHDH—Dance Music
WCOP—Hits and Bits

7:45 P. M.

WBZ—Science March
WNAC—News Names
WMEX—Cowboys
WCOP—David Allen
WHDH—Bauer Orch.

8:00 P. M.

WEEI—Cavalcade
WBZ—Martin Music
WNAC—Al Pearce
WAAB—Today's Races
WHDH—Concert

8:15 P. M.

WBZ—Inspection
WMEX—Bass Orch.

8:30 P. M.

WEEI—Howard and Shelton
WBZ—Dramatic
WNAC—Concert Hour
WAAB—Take a Note!
WHDH—Howard Orch.

9:00 P. M.

WEEI—Radio Theater
WBZ—As Announced
WNAC—Hour of Charm
WAAB—First Offender
WMEX—K. of C. presents "Democracy"
WHDH—Stoeffer Orch.

9:30 P. M.

WBZ—Radio Forum
WNAC—Eddie Duchin
WAAB—WOR Symphony
WMEX—Around Town

10:00 P. M.

WEEI—Guy Lombardo
WBZ—True or False
WNAC—Lullaby Lady
WAAB—Madriguera Orch.
WMEX—Dance Parade

10:30 P. M.

WEEI—Workshop
WBZ—Magnolias
WNAC—Donahue Orch.
WAAB—Pageant
WMEX—5-Star News

11:00 P. M.

WEEI—Weather-News
WBZ—News-Weather
WNAC—News
WMEX—Dance Music

11:15 P. M.

WEEI—Sport Talk
WBZ—Music You Want
WNAC—Weather
WAAB—Kemp Orch.
WMEX—Bass Orch.

11:30 P. M.

WEEI—Courtney Orch.
WNAC—Felton Orch.

11:45 P. M.

WAAB—Orchestra.
WMEX—5-Star News
WAAB—Red Norvo Or.

12 MIDNIGHT

WEEI—Geo. Olsen Orch
WBZ—Shelley Orch.
WNAC—Tommy Dorsey Orch.

Scotch Team Beat All-Stars

ST. LOUIS, May 29 (AP)—The touring Scottish international all-star soccer team routed a team of St. Louis all-stars, 10 to 2, before a crowd of 7500 persons.

The invaders lived up to every bit of praise that has been heaped upon them since their American debut.

Leading their attack was Archie Garrett, who scored seven of the ten goals. He performs at center forward and his accuracy in shooting was phenomenal.

The Scots held a 3 to 1 lead at the half, Garrett scoring five times in the last frame. The other two goals this period were scored by Gillies and the other first-period point came on a long, low shot by McDonald.

The first St. Louis score resulted from a penalty kick, and the last one was driven in near the end of the game by Buff Donnelli, forward.

Richman Brothers

2-Piece Sport ENSEMBLES

$16.25 to $18.50

Separate Sport Jackets $12.50 Slacks $3.75 to $6.00

Brilliant colorings are the thing in sport ensembles (sport jackets and slacks). You'll find a gloriously wide selection here at Richman's, in the sportiest patterns you've ever seen. Like our standard clothes, they're tailored in our own shops and represent exceptional value.

Richman Brothers

Makers of fine clothes since 1879

496 WASHINGTON STREET

CORNER BEDFORD—OPP. WEST ST.

WILSON'S CODE BEST BET FOR DAY

Lilies 70-03-41-65

EIGHTH RACE

(The code horses picked by Dave Wilson daily in the Evening American have reached a profit of $27.00 on a $2 straight bet on each of these selections. The Wilson code table appears in the Sunday Advertiser only.)

WILSON'S CODE HORSE FRIENDLY PAUL RAN THIRD SATURDAY. THE BANKROLL DROPPED TO $27.00.

BACKUS OUSTER FAILS

STORY ON PAGE 2

2¢

TREASURY, May 28 (AP)
Balance 2 945 986 791
Receipts 21 982 197

BOSTON EVENING AMERICAN

The only Boston evening newspaper with direct wire services from Associated Press and International News Service

FAIR SNOW CLOUDY RAIN
FULL FIRST QUARTER NEW FIRST
MAY 1 MAY 8 MAY 15 MAY 23 JUNE 6

Copyright, 1939, by N. E. Newspaper Publishing Co.

BOSTON, MONDAY, MAY 29, 1939

Entered as second-class matter at Boston Postoffice

Gift Gun—Attractive Ernestine K. Boice (above) and Valentine Benedict found romance in Florida. Today they were questioned by Boston police about possession of a loaded revolver. She says the weapon was a gift and didn't know it was illegal to have one in Massachusetts without a permit.

Boston Evening American Photo

Royal Party

The two little daughters of King George VI, Margaret Rose (left) and Elizabeth (center) are entertained by their grandmother, Queen Mother Mary, while their parents tour Canada and the United States. They see the royal tournament, Olympia.

KING'S TOUR STORY ON PAGE 5

International News Photo

FENWAY LINEUP

RED SOX		NEW YORK	
DOERR	2b	CROSETTI	ss
CRAMER	cf	ROLFE	3b
VOSMIK	lf	HENRICH	cf
FOXX	1b	DICKEY	c
WILLIAMS	rf	KELLER	lf
CRONIN	ss	SELKIRK	rf
TABOR	3b	GORDON	2b
DESAUTELS	c	DAHLGREN	1b
BAGBY	p	HADLEY	p

Storm Toll

Mrs. Pocitto, Armory street, Charlestown, is nursed by her sister-in-law, Mrs. Constance Pocitto, at the former's home, after a trolley accident. The crash occurred near the North Station when the street car collided with a truck during the height of a blinding electrical storm.

Boston Evening American Photo

STORY ON PAGE 4